THE STANDARD SOUTHERN NEWSPAPER

THE ATLANTA CONSTITUTION

ASSOCIATED PRESS SERVICE

VOL. LV., No. 89. Entered at Atlanta P. O. as Second-class Mail Matter. ATLANTA, GA., SATURDAY MORNING, SEPTEMBER 9, 1922. ONLY MORNING NEWSPAPER PUBLISHED IN ATLANTA. Single copies: Daily, 5c; Sunday, 10c. Daily and Sunday, weekly 20c; monthly, 90c

Partial Settlement In Rail Shop Strike Expected Shortly

Washington Officials Optimistic Over Series of Meetings Now in Progress in Chicago.

U. S. IS NOT PARTY TO NEGOTIATIONS

But Daugherty Declares That Peace Parleys Will Not Be Affected by Injunction.

BY THE ASSOCIATED PRESS.

Washington, September 8.—On the basis of personal reports to administration leaders, a more optimistic view of the railroad strike situation was apparent today in government circles than at any time in the past week. Officials who have been in touch with strike developments declared that settlement of the labor controversy on a number of roads was a probable result of the series of conferences which they understood to be in progress in Chicago.

The extent to which the negotiations might go toward affecting a national settlement was not forecast in these circles.

The Chicago meetings were said to have been largely a result of Daniel Willard, of the Baltimore and Ohio railroad, who was understood to have associated with him representatives of about 85,000 miles of operated track.

Attorney-General Daugherty tonight said the government was not a party to any negotiations between the railroads and their employees but declared that such negotiations would not be interfered with by the temporary restraining order issued at Chicago.

There was no development today in connection with the legal backfire started by the International Brotherhood of Electrical Workers—one group of the striking crafts—through the status of the government's injunction in view of an official statement that a modification of the temporary order would not be opposed when the case was called in Chicago Monday.

The cabinet was said to have discussed briefly also the coal situation, administration spokesmen later expressing confidence that the house and senate conferees would quickly agree on legislation designed to cope with the present situation.

President Harding, it was stated, is particularly concerned with the setting up of machinery for ascertaining facts about the coal industry. The president, it was said, believes that establishment of a fact-finding commission "would be a great progressive step" and would prove to be most important in preventing future suspension of work in both the bituminous and anthracite fields.

SOUTH CAROLINA CANDIDATES WORK FOR SECOND RACE

Columbia, S. C., September 8.—Concentrating their efforts in the Piedmont section of the state which polled the heaviest vote in the recent democratic primary, Thomas G. McLeod and Cole L. Blease, candidates for the democratic nomination for governor in the second primary on next Tuesday today were continuing to wage an aggressive campaign.

Mr McLeod, who yesterday wound up his campaign in Spartanburg county, and spoke in Greenville last night, will speak in the latter place today and continue there for the remainder of the week.

McLeod's headquarters here predict a comfortable majority for their candidate over Mr. Blease. Formation of women's clubs was announced at McLeod's headquarters yesterday.

E. S. Blease, brother of the former governor, is directing the headquarters of Mr. Blease here and Robert E. Dennis is directing for Mr. McLeod.

Outstanding Fiction Writers

are always found represented in The Magazine of The Atlanta Constitution. That is why every Sunday reader of The Constitution hails this part of Sunday's Constitution as

A Real Magazine

This week the three big fiction stories in The Magazine carry eminent authors' marks. Here they are

"THE ANTS"
A Short Story of Married Life
By JAMES HOPPER

"THE PAINTER OF GHOSTS"
A Blue Ribbon Short Story
By HUDSON STRODE

"THE SHERIDAN ROAD MYSTERY"
A novel complete in a week
By PAUL and MABEL THORNE

Such authors as those named above are points which make The Magazine of The Sunday Constitution the greatest magazine in the South.

For 10 cents tomorrow you get all the local, state, national and world news and in addition receive a 25-cent magazine free when you get

The Magazine OF Tomorrow's Constitution

ANXIETY IS FELT FOR MRS. HARDING

Recurring Complications Arouse Grave Concern Over Illness of First Lady of Land.

Washington, September 8.—Mrs. Harding, wife of the president, lies in the white house critically ill, with grave doubts as to her ultimate recovery.

After a night and day of the greatest anxiety, Dr. C. E. Sawyer, friend and long personal physician of the executive family, issued a bulletin declaring that complications developing in Mrs. Harding's illness Thursday and Friday nights had rendered her condition "critical" and that additional physicians and surgeons, including the famous Dr. Charles Mayo, of Rochester, Minn., had been called into attendance.

The official bulletin issued on Mrs. Harding's condition by the white house at 9:35 p. m. said:

"Mrs. Harding, whose illness is a recurrence of attacks experienced before coming to the white house, developed complications Thursday and Friday nights, which make her condition critical.

"These complications are so serious that recovery is not yet assured.

"Dr. John Finney, of Baltimore, was called in consultation tonight, and Dr. Charles Mayo is en route from Rochester, Minn. Dr. Carl W. Sawyer and Dr. Joe T. Boone have joined in the attendance on Mrs. Harding today.

(Signed) "C. E. SAWYER, M. D."

Scores of telegrams and telephone calls flooded the white house throughout the day and night as anxious friends sought information as to Mrs. Harding's condition. Intimate friends gathered at the house.

Secretary of the Navy Denby, returning to Washington late Friday after his trip to Japan, called at the white house immediately upon reaching the city, to inquire about her progress.

Miss Kathleen Lawler, a friend of the Harding family, and who was associated with Mrs. Harding at Marion and during the campaign trips of the president, called at the white house during the evening. She declared her belief that "Mrs. Harding's fighting spirit will pull her through just as it did once before when she was very seriously ill."

Complicated by Cold.

The illness with which Mrs. Harding is suffering, and has suffered recurrently since an operation in 1913, is known as hydron-nephrosis. The attack now, however, has been complicated by a cold. Some years ago she suffered a similarly serious attack and for four days her life was despaired of. Her fighting spirit then, according to intimate friends, saved her life and they anxiously look for that same spirit to prevail for her now.

Since coming to Washington Mrs. Harding has applied herself constantly to the arduous duties imposed upon the first lady of the land. Not only has she kept up the social requirements of her station, but has been a constant aid and advisor to the president in troublesome matters confronting him.

Hospital Visits.

She has maintained constant contact with the work going on in Washington hospitals for disabled war veterans and has made her rounds of

Continued on Page 4, Column 7.

WESTERN RAILWAY EXECUTIVES MEET AT CHICAGO CLUB

But No Statement Is Forthcoming After Conference, Called by B. & O. President.

COPY OF INJUNCTION SERVED ON JEWELL

Despite Silence of Roads' Representatives, Hope Is Felt That the Meeting Will Bring Results.

BY THE ASSOCIATED PRESS.

Chicago, September 8.—An informal meeting of western railway executives with Daniel Willard, president of the Baltimore and Ohio, the return from the east of B. M. Jewell, leader of the striking shopcrafts, and the failure of the roads to take any definite action looking toward peace marked the progress of the rail strike today.

United States Marshal Hassett and J. P. Noonan, of the department of justice, met the train and gave Jewell his first official service of the temporary injunction issued against the shopmen by Federal Judge Wilkerson last Friday. He accepted service without comment.

The labor leader was accompanied by William H. Johnston, president of the International Brotherhood of Machinists, who also was served with the writ, and Martin F. Ryan, of the Railway Carmen's association.

Willard Silent.

Twenty railroad representatives were Mr. Willard's luncheon guests at the Chicago club. Among them were W. G. Bierd, of the Alton; H. E. Byram, of the Chicago, Milwaukee and St. Paul; Hale Holden, of the Burlington; W. H. Finley, of the Northwestern, and Samuel M. Felton, of the Great Western.

The meeting ended shortly after 3 o'clock. Mr. Willard himself was the first to emerge from the conference room. He was nervous and irritable and refused to make any statement. He did not speak to any of his recent guests as they passed out.

"What was done at the meeting," Mr Willard was asked.

"I have nothing to say," he replied.

"Will you have a statement later?" he was asked.

"I have already said I have nothing to say. There will be no statement."

"Then, perhaps, there will be a statement tomorrow," the questioner continued.

"I have told you there will be no statement," Mr. Willard replied tersely. "That holds good for tomorrow."

Mr. Felton, head of the western executives, said:

Others Also Refuse.

"I am not in a position to make any statement regarding the present situation.

"I represent only the western roads and therefore cannot tell what plans were considered in western meetings. I may have a statement to make tomorrow or Monday regarding the rail

Continued on Page 4, Column 6.

La Follette Boom For Presidency By Labor Hinted

Victory in Wisconsin Race Haled as Triumph Over 'Harding Reactionism.'

Atlantic City, N. J., September 8.—Organized labor is considering booming Senator Robert M. La Follette, Wisconsin, for president at the next general election, it was learned here.

Matthew Woll, vice-president of the American Federation of Labor and member of the executive council now in session here, said he thought La Follette would make a winning race.

"If La Follette were nominated he would sweep the country," Woll said.

"Talk of La Follette for president is premature," said Samuel Gompers, president of the federation. "La Follette is one of the great men of the country."

Guarded Comment.

Other members of the council here were guarded in their comment on La Follette, but they indicated a strong sympathy with the statements of Gompers and Woll.

Woll characterized the overwhelming renomination of La Follette in the senatorial primaries in Wisconsin as "a bugle call to arms" against what he termed the reactionism of President Harding, Attorney-General Daugherty and Federal Judge Wilkerson in asking for and securing the sweeping injunction against the striking shopmen.

"Harding, Daugherty and Wilkerson and the Wall Street manipulators set at work a wave of progressiveism that is going in force and strength each minute, and that will burst forth into a tidal wave that will crush and brush aside every element of reaction and every bulwark of bourbonism," Woll said.

Attacks Injunction.

"It would seem that substantial progress in the social and political af-

Continued on page 4, column 6.

Ohio Girl Wins Beauty Contest At Atlantic City

Miss Frances Gurr, of Macon, Is Among Best Three of National Beauties.

Atlantic City, N. J., September 8. Ohio, home of presidents, had something else to brag about Friday night.

One of her daughters, Miss Mary Katherine Campbell, of Columbus, was declared queen of beauty by the judges at the annual Atlantic City pageant.

The new queen is but 16 years old.

Miss Campbell's victory came before 20,000 applauding spectators that filled the famous million-dollar pier.

In winning, she defeated Miss America, the reigning beauty, impersonated by Miss Margaret Gorman, of Washington, D. C.

The fight for the honor of reignins as America's most beautiful girl narrowed down to Miss Campbell, Miss Dorothy Hughes, of New York, and Miss Frances Gurr, of Macon, Ga., late Friday at the conclusion of a glittering parade of beauties from all parts of the country.

These three were selected to represent the inter-city contestants at the final judging of beauties, scheduled for midnight.

More than 200 beautiful women participated in the grand review, they passed the judges' stand, through densely packed masses of spectators, to the tune of a dozen bands.

Scantiness of attire was the predominating note. One dashing beauty wore a clinging, revealing something or other of pure white satin and stockings, the only departure from the general color scheme being a vivid red band around a mass of bronze hair. Miss Hughes wore a compelling black suit, the bottom of the jersey being shot with thin white lines.

Miss Gurr wore a maroon top over a black jersey with black hose and maroon bandana circling her head. Miss Campbell wore a yellow suit with black edging and black hose. Another beauty was attired in a clinging diaphanous thing of deep red with a gleaming asp circling her head. She represented Cleopatra and was surrounded by a half dozen lithesome, lightly attired girls in waiting.

ROTARIANS HOSTS TO 500 VISITORS

Inter-City Meet Starts at East Lake and Ends With Banquet at Capital City Club.

In a speech replete with maxims, Joseph A. Turner, president of Hollins college, Roanoke, Va., and chairman of the Rotary international committee on education, brought the inter-city meet of the Georgia Rotary clubs to a brilliant conclusion Friday night at a banquet at the Capital City club.

Dr. Turner was introduced by International President Raymond Havens, who praised this district for the great chapter he said it is writing in Rotary history, and thanked the Atlanta club on the part of the visiting officials for the entertainment offered.

"You just is Rotary or you just ain't Rotary," was the first point made by Dr. Turner. After that they came thick and fast. "You sit just as many risks as you run; Rotarians should consume their own smoke; mirth is medicine, laughter lengthens life," are just a few of the epigrammatic jolts which the crowd took in the same spirit.

Boys' Work Menioned.

Dr. Turner mentioned boys' work, which is one of the big things the Rotary club is now getting actively into.

"Just a word can change the whole life of a boy or a girl. Assurance that the boy is growing up as he should grow is assurance that he will some day be a Rotarian and carry on the finest Rotary work. Be the best comrade in the world to your boy—He is needing you so," he said.

At the conclusion of his address, Dr. Turner was presented with a large bouquet of roses by the Hollins college alumnae in Atlanta, Dr. Ashby Jones making the presentation. Dr. Jones paid an eloquent tribute to Dr. Turner and his grandfather, the founder of Hollins, for the splendid contribution they have made to their country in graduating girls who have added so greatly to the traditions of southern womanhood.

Adams Is Toastmaster

Past International President Albert S. Adams, of Atlanta, was toastmaster. Music was furnished by Solon Drukenmiller, soloist, and Mrs. James H. Whitten, soloist. The entire audience was led in several songs by Fred Carberry, master of group singing among Rotarians. Mr. Carberry will remain over until Sunday to lead singing at the Auditorium-Armory on behalf of education week.

The Rotarians had luncheon at the East Lake Country club. A total of 563 lunches were served. "Bill" Brownlee, president of the Atlanta Rotary club, presided at the luncheon. Raymond Havens, of Kansas

Continued on Page 4, Column 3.

AUGUSTA WOMAN IS NEAR DEATH FROM AUTO SMASH

Augusta, Ga., September 8.—(Special)—Information reached Augusta tonight of an automobile accident six miles out from Hendersonville, N. C., in which Mrs. J. D. Gunn was probably fatally hurt. She is believed to have sustained internal injuries and her relatives are very anxious about her.

Crossing a railroad track, Henry S. Johnson's Ford was struck by a locomotive drawing a freight train. Mr. Johnson and his two small children were slightly hurt. Mrs. J. Harry Johnson, his mother, and Mrs. Alberta Johnson, his wife, were severely bruised and are suffering from shock.

Mrs. Gunn is Mrs. Alberta Johnson's mother. The Ford was wrecked. The party had left Augusta a week ago for an excursion in the North Carolina mountains and were on their trip home when the accident occured.

HARDING WILL TRY TO STABILIZE COAL INDUSTRY IN U. S.

With Empowering Bills Past Both Houses of Congress, Investigation Will Soon Begin.

FOUR BASIC TROUBLES SEEN BY PRESIDENT

He Believes There Are Too Many Mines and Too Many Miners for Stability.

BY ROBERT J. BENDER.

Washington, September 8.—President Harding is about to undertake what he regards as one of the most progressive and constructive steps in American economic history—stabilization of the great coal industry.

Power to create a commission authorized to undertake this work, never before attempted upon so comprehensive a scale or with such far-reaching reforms in view, will be granted within a few days. Both house and senate have passed so-called fact finding bills empowering unlimited study of the coal industry, these are now in conference, and there is but one serious difference to iron out between the Winslow and Borah measures—that provision in the latter which authorizes study of the advisability of nationalising the mines.

The president already has in mind a "strong commission" which he believes will command the enthusiastic respect and support of both operators and miners as well as the public. Investigation by such a commission has been the presidents' object ever since the mine strike occurred. From the outset he has believd that the biennial struggles producing expensive coal, fuel shortages, and bitterness between operators and men, were built upon fundamental fallacies and not merely upon superficial contentions such as wage scales, working hours, etc.

Four Troubles.

In a reflective mood, one day, the president made the remark that there were four fundamental causes of mine industry upheavals:

1. That there were too many mines producing coal.
2. That there were too many men mining coal.
3. That as a result of the combination of these two factors there was a lack of continuity in employment

Continued on page 4, column 5.

Great Excitement As Andrew Gump Sweeps District

Lawrenceville All "Het Up" Over "100 Per Cent" Candidate for Congress.

BY STEWART I. GELDENS.

The body politic is all broke out in a rash of excitement. Vox populi is rising above the din of politicians' shouts. From Tybee's wave-lapped beaches to Rabun's snow-capped peaks resounds the echo of a conquering stateman's tread.

Lawrenceville, Ga., is in a volcanic uproar of red, white and blue excitement. Barrow county is bubbling over with star spangled enthusiasm. The ninth district is getting in shape to lick the British at Bunker Hill and fight the battle of the Marne all over again.

Andrew B. Gump, 100 per cent for the people, is sweeping into the district with a new broom.

Reports from the political front are that he is sweeping it clean.

The Constitution's correspondent in Lawrenceville by special radio Friday night imparted to the breathless waiting world the following political, as it were, bomb shell, and confirmatory reports declare that it savors of nothing more than an eleventh hour

Continued on Page 4, Column 1.

BUSINESS BETTER DESPITE STRIKES, WASHINGTON SAYS

Nation Is Past Period of Stringency, the Reports Showing Conditions Improving in All Sections.

ATLANTA POSTOFFICE RECEIPTS SHOW GAIN

Some Losses Have Been Caused by Strikes, But Business on Whole Is Booming.

Constitution Bureau, Raleigh Hotel.

Washington, September 8.—(By Constitution Leased Wire)—Whether it is due to the natural movement of fall crops, with what might be said a fair average of prices, or whether the past period of financial stringency has finally lost its grip of its own accord, the fact stands out that reports of greatly improved business conditions have been received at the capital from every quarter in recent weeks. The difficulty the nation has experienced by being in the throes of one of the severest industrial tie-ups in its history appears not to have effected the situation.

Renewed business activity in the main lines of trade has been the subject of comment in all departmental agencies. The postoffice department points to the fact that postal receipts for the month of August showed further increases, and with a wide margin over the same period of 1921. The same is true of reports from the department of commerce and the federal reserve board, the latter of which placed particular emphasis on improved conditions in the south.

Improvement General

But conditions are not confined to any given section of the country, the several summaries show. Progress has been noted in the general field. Postal receipts for the Atlanta office were $243,191.62 for the month against $212,352 for the same period last year.

A like increase prevailed among practically all of the southern cities and the business centers of the country, while total receipts, as the statement showed, represented an increase of over two million for fifty selected cities.

Although the bare statement of postal receipts may ordinarily not be connected with the general business outlook, financial experts have come to look upon the report as a barometer of business. If offers a key to the trend of things, they say.

Situation Reviewed.

In a general review of the situation, the department of commerce issued a statement today declaring the fundamental business condition of the country was more than sound. Weight is given this by the similar review made public by the federal reserve board the first of the week, after a summary of local conditions in all of the federal reserve districts.

According to the department of commerce:

"No clearer demonstration could be asked to indicate the soundness of the fundamental conditions underlying the present business revival than the persistence with which commerce and industry have progressed in the face of recent serious obstacles. The extremely serious labor difficulties through which we are now passing would, under many conditions, have completely demoralized business; instead, real progress continues to be made.

"The extent of the real progress of industry on the road back to normal

Continued on Page 7, Column 2.

$50,000 OFFERED GEORGIA BY LANE

Banker Willing to Advance Sum to Prevent Closing Georgia School for Feeble-Minded.

Mills B. Lane, president of the Citizens & Southern Bank, of Atlanta, Savannah, Augusta and Macon, in a communication to Governor Hardwick, Friday, has tendered financial aid to the state and offered to discount the state's note for $50,000 to be used in maintaining the Georgia School for Feeble Minded, at Augusta.

Governor Hardwick recently vetoed an appropriation of $30,000 by the state legislature to the institution, on the grounds that the bill was improperly drawn and "meant nothing in the provisions contained therein." The governor also vetoed other appropriations on the grounds that there were no funds available for them.

Governor Hardwick was absent from his office when the offer of the Citizens & Southern bank was received, being away on a speaking tour in behalf of his candidacy for re-election. That the governor will accept the offer was the opinion of officials at the state capitol.

Smyrna Evacuation Is Begun by Greeks As Turks Advance

Allied Fleets Ready for Concerted Action — Incendiarism and Murder Ravaging City.

AMERICAN DESTROYERS ANCHORED IN HARBOR

New Cabinet Is Formed in Athens and Abdication of King Constantine Is Considered Probable.

BY THE ASSOCIATED PRESS.

Smyrna, September 8.—The political and military authorities of Smyrna today began evacuating the town. Embarkations are underway from Smyrna, Vurla and Chesme.

Remnants of the Greek army have arrived 12 1-2 miles from Smyrna, but the Turks apparently are not closely following them. Volunteers in Smyrna vainly are trying to enforce resistance against the Turks, but it is believed here that Mutapha Kemal Pasha, the Turkish nationalist leader, can enter the town in three days.

The situation here is extremely grave. Bands of Greek soldiers, Armenians and Turks are committing acts of incendiarism, pillage and murder. The allied fleets have arranged a plan for concerted action.

U. S. MARINE ARE LANDED.

BY HUDSON HAWLEY.

Paris, September 8.—With the Turks only fifteen miles from Smyrna and driving ahead relentlessly, news of fighting in the city can be expected at any time.

American marines have been landed to protect the lives and property of American citizens in the beleaguered city, according to reports from Constantinople. Most nations have already taken steps to protect their citizens in event the city falls into the hands of the Turks. Belgium, Switzerland and Czecho-Slovakia have asked France to protect their nationals. Most of the big powers have warships anchored in the harbor to which foreigners can flee in case of danger. American destroyers arrived Thursday.

While one Turkish army is closing in on Smyrna, another one of 100,000 men is being concentrated at Ismidt to intervene in case the Greeks attempt to march on Constantinople.

Armistice Refused.

The Turkish high command is reported to have refused the Greek request for an armistice, as was expected, and are pressing in around Smyrna in a semi-circular column. Last reports had the Turks only fifteen miles away. Immediate surrender is being demanded by the Turk outposts and the enemy is being warned that the Turks will not be responsible for bloodshed in event of a refusal.

Fears of reprisals against Christians have led the allied ministers at Athens to warn the Greek foreign minister against allowing the Greek army to indulge in any excesses that might arouse the Turks to a fury of revenge.

A new cabinet has been organized in Athens by Calogheropolos following the resignation of the ministry as a result of the disaster in Asia Minor.

Abdication Expected.

While there is still no indication that King Constantine is personally blamed for the defeats suffered by his army, it is believed in authoritative quarters that if Greece is finally forced to accept a bad peace—one obviously unfavorable to Greek interests—the king might decide to abdicate. A serious defeat coupled with internal troubles, which are likely to follow, is expected to cause a real crisis which Constantine could not likely survive.

In event of Constantine's overthrow, it is almost certain that Venizelos will again return to power. But it is questionable whether the former premier would consent to serve under Constantine even if asked unless he was convinced it was necessary to Greece's interests.

TWO CANDIDATES IN MAYOR'S RACE RALLYING FORCES

City Executive Committee Prepares to Prevent Recurrence of Confusion in First Primary.

RICHARDSON ISSUES STATEMENT TO PUBLIC

Sims and Woodward Will Make Number of Addresses Next Week. Woodward Attacks Opponent.

Rallying of forces by both candidates; preparation to resume stump speaking in various wards beginning next week, and steps on the part of a subcommittee of the city democratic executive committee to prevent the recurrence of confusion and chaos which marked the primary, in the run-over on September 20, were developments in the local political situation Friday.

Both Walter A. Sims and James G. Woodward, mayoralty candidates receiving the largest number of votes, were busy all day rallying their supporters and announcements were forthcoming from both that beginning Monday they would again begin a series of speaking engagements in the various wards in behalf of their campaign for the office of Atlanta's chief executive.

Three Other Races.

This procedure will also be followed by other candidates who failed to obtain a majority for the office to which they aspired, and it is probable that the speakers will hold joint rallies in conformity with the methods employed previous to the primary. C. S. Robert and W. A. Hansell, candidates for chief of construction; Jesse R. Armistead and Alderman W. C. Davis, candidates for alderman from the seventh ward, and Sam N. Freeman and W. Garland Cooper, candidates for council from the tenth ward, are the other candidates who will appear in the run-over election.

John Peck Haunson, chairman of the city democratic executive committee, announced Friday that he had appointed a sub-committee to analyze the situation that existed at the polls Wednesday in which it was stated that 3,000 persons entitled to vote were disqualified because their names did not appear on the official registration lists, and to draft recom-

Continued on Page 7, Column 4.

Rialto Audience Given Big Scare By Film Blaze

Dancing of Usher and Playing of Orchestra Helps Calm Crowd.

A panic was narrowly averted by a calm audience Friday night at the Rialto theater when a reel of film caught fire wtih 800 people in the house.

The comedy was being shown when suddenly flames flashed from the operator's booth. The spectators in the balcony rose as one person, and for the brief space of a few seconds a calamity seemed unavoidable.

On the lower floor people moved toward the exits in an orderly fashion, but finding the blaze confined to the metal booth, stopped, and let those in the balcony file out through the main entrance.

During the confusion that reigned for a few brief moments, J. B. Fulghum, of Hapeville, an usher, climbed on the stage and danced while Charles Gesser and his jazz symphony played. The orchestra did not cease playing and at the conclusion of one number they launched into another.

The print showing Clyde Cook in "The Chauffeur" was destroyed, but the feature film showing Jack Holt in "The Man Inconquerable" was saved.

Phil Dersdorf, manager of the theater, said the same bill would be shown Saturday, and tickets issued when the fire brought the show to a premature end "will be good any time."

Miss Edith May Patterson, the national beauty, whose special fashion show number is being featured at the Rialto, walked leisurely to the back stage exit when the fire broke out, but returned a few minutes later when she saw the flames were under control. She will appear again Saturday.

The Weather

FAIR.

Washington.—Forecast:
Georgia—Fair Saturday and probably Sunday.

Local Weather Report.

Highest temperature	88
Lowest temperature	70
Mean temperature	79
Normal temperature	75
Rainfall in past 24 hours, ins.	.00
Deficiency since 1st of mo. ins.	.71
Excess since January 1, ins.	12.13

	7 a. m.	Noon.	7 p. m.
Dry temperature	71	87	82
Wet bulb	70	74	68
Relative humidity	95	54	49

Reports of Weather Bureau Stations.

STATIONS AND STATE OF WEATHER	Temperature. 7 p.m.	Temperature. High	Rain, 24 hrs Inches
ATLANTA, clear	82	88	.00
Birmingham, clear	84	96	.00
Chicago, clear	92	96	.00
Jacksonville, clear	78	84	.02
Montgomery, clear	90	92	.00
New Orleans, pt cloudy	80	88	.00
New York, cloudy	66	72	.00
Washington, cloudy	72	74	.00

C. F. von HERRMANN,
Meteorologist, Weather Bureau.

MISSING SHUSTER GIRL DISCOVERED

Glasgow, Ky., September 8.—Waiting for their co-conspirators—three boys who were to aid them to elope to Tennessee, Carolyn Shuster, 18, daughter of W. Morgan Shuster, president of the Century Publishing company, New York, and William Morris, 20, son of a Glasgow merchant, were found today by relatives and volunteer searchers at Goodnight, a village eight miles north of here. The couple had been missing since Wednesday night.

Miss Shuster was returned to her mother, Mrs. Pearl Trigg Shuster, with whom she had been visiting relatives of Mrs. Shuster here.

The elopers, it was learned, had planned to go to Jeffersonville, Ind., and be married but this plan was frustrated by the breakdown of their automobile near Cave City.

They spent the night with the family of a farmer and were waiting for their friends to bring another machine, in which they planned to double back on their trail and go to Tennessee.

A reward of $100 had been offered by relatives of Miss Shuster for her detention, unmarried.

MONTH OF SUFFERING ON OCEAN DERELICT

Wilmington, N. C., September 8.—More than a month of helpless drifting at sea on a sailless, waterlogged schooner, swept by continuous storms and a struggle with hunger and thirst, was the story told by members of the crew of the schooner City of Baltimore today following the towing of the vessel into port here by a tug which responded to distress signals.

For days, Captain Rice, master of the vessel, said his crew was without water but stuck to the pumps, slaking their thirst with sea water. Finally a supply of water was furnished by a passing steamer, he said, but the men refused the ship's offer to take them aboard and stood by their ship.

The gimlet screw, the idea of a little girl, brought many millions of dollars to its inventor.

There's a ROGERS Store near you

ROGERS

Where Satisfaction is a Certainly

Saturday Savings

Your cash has POWER. Discard the Credit system—try the ROGERS way. You will be amazed at the saving you can make on every purchase.

SPECIALS FOR SATURDAY

10 lbs. No. 1 Irish POTATOES 17c

2 Lbs. Fancy Head Rice	13c	Paris Peas, can	35c
Large Size Octagon Soap	5c	Wilson's Tiny Peas, can	17c
N. C. Peeled Sun-Dried Apples, lb.	11c	Libby's Sliced Pineapple, can	35c
Fresh Cocoanuts, each	7½c	Del Monte White Asparagus	36c
Rogers Quality Bread, 13-oz.	5c	Argo Red Salmon, can	29c

10 lbs. New Porto Rican YAMS 15c

Grandee Salad Cherries, bottle	25c	Snow Cap Sock-eye Salmon, can	32c
Argo Gloss Starch	4c	Packard Polish, small	20c
Rinso Cleanser	7c	Wright's Silver Cream	21c
Lifebuoy Health Soap	9c	Johnson's Floor Wax	59c
Red Seal Lye, can	9c	Domino Sugar-Honey	18c

3 lbs. Fancy Malaga GRAPES 25c

Yakima Valley CRABAPPLES, Box $2.50

3 lbs. . . . 25c

There's a ROGERS Store near you

ROGERS

Where Satisfaction is a certainty

WHITE'S Cornfield HAM

Is just as pronounced an individuality in the competitive field of HAMS, as the Elberta peach is in the competitive field of fruit. They are both Georgia products. They are each one unequalled for flavor and taste.

Say "Cornfield" to your dealer. Be Emphatic!

WHITE PROVISION CO.

WE SELL

Quality Supreme

Peavy's Market

PHONE IVY 8110

Fresh Meats, Vegetables and Fruits

FREE DELIVERY

Forsyth and Peachtree
Opposite Grand Theater

No. 10 Pure Lard	$1.15
Sliced Breakfast Bacon	28c
Butter Best Creamery	38c
Hams Whole or Half	29c

ARMOUR'S OR KINGAN'S

10 lbs. Irish Potatoes 17c

Fresh Dressed Friers and Hens

We Sell SKINNER'S the highest grade Macaroni, Spaghetti, Egg Noodles and other Macaroni Products.

Sanitary MARKET CO.

SATURDAY SPECIALS

Salt Meat,

For Boiling	10c
Clear Bellies	15c

Sugar Cured Hams

Brooks County	20c
Large Skinned	20c
No. 10 Cotton Bloom, Pail	$1.00
No. 10 X-Ray Pure Lard	$1.20
Silver Leaf Lard, 10 lbs. net	$1.45

110 WHITEHALL

Veal Roast	12c
Veal Cutlets	20c
Veal Stew	5c
Veal Steak	12½c
Beef Round	20c
Beef Loin	20c
Beef Roast	12½c
Beef Porterhouse	20c
Fancy HENS	25c
FRIERS	32c

Stewart D. Jones

17 E. Mitchell St.

No. 10 Snowdrift, Cotton Bloom or Gem White	1.13
No. 10 Pure Lard	1.19
Malaga Grapes	10c
Postell's Elegant Flour 24-lb. bag	1.38
50c size Libby's Sweet or Sour Pickles, Bottle	25c
Loganberry Juice, pints	10c

Every time you miss coming to Jones' we both lose.

REFLECTS THE BEST IN MILLING!

OMEGA FLOUR

Acknowledged As the Leading SOFT WHEAT FLOUR of the United States

IT MAKES

Feathery Light Biscuits

And Delicious Bread and Pastries

Omega Flour is milled from the Purest and Best **SOFT WINTER WHEAT** grown in the great wheat states of Illinois and Missouri. Made by H. C. Cole Milling Co., of Chester, Ill., the product of whose mill has been on the market continuously for over 80 years—**ALWAYS SATISFYING—ALWAYS PLEASING.**

MUSE-WALLACE CO.

WHOLESALE DISTRIBUTORS

Telephone Main 2158. 11 Packard St. Atlanta, Ga.

CASH STORES Denny's GROCERIES

11 EDGEWOOD AVE. AT FIVE POINTS
Telephone Walnut 1893

WE DELIVER

any purchase of $2.00 or more anywhere in the city

SPECIALS FOR TODAY

No. 10 Pail Krey Pure Leaf Lard	$1.34
No. 10 Pail Snow Drift	$1,19
Flour—Postell's Elegant, 24-lb. bag	$1.39
Butter—Cloverbloom	.39
Cheese—New York State full cream (fresh shipment), lb.	.36
Oranges—Fancy California, per dozen	.35
Lemons—Fancy Imported, per dozen	.22

MEATS

Pork Hams, lb.	25c	Kingan's Sliced Bacon, lb.	35c
Pork Shoulders, lb.	20c	Cornfield Hams, lb.	28c
Lamb Roll, lb.	30c	Fresh Beef Tongues, each	50c
Rib Roast (boned and Rolled), lb.	30c	Mackerel, Fancy new pack, each	15c

Fancy, Fat Tennessee Milk-Fed Friers and Hens at Special Prices.

We Sell SKINNER'S The Highest Grade Macaroni Egg Noodles, Spaghetti and other Macaroni Products

Empire Coffee

FOR THE

Empire State

There Is Nothing Finer

BLENDED FOR PEOPLE WHO DEMAND THE BEST

McCORD-STEWART COMPANY

Coffee Roasters

Atlanta Rome

School Opens Monday

And the old problem is with you in dead earnest—

What to Use in the Children's Lunches

Use Jams & Jellies

Take advantage of this offer and stock up the pantry with high-class Jellies, Jams and Preserves. They are high in food value and nothing pleases the kiddies more.

Here's our Special Offer, but you can buy any amount you want—the special lots simply enable you to buy first-grade sugar at 4c per pound by buying $10.00 worth of these goods.

25 Pounds Domino Granulated Sugar, $1.00

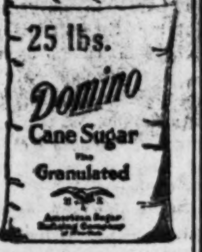

In combination with every order for $10.00 worth of these—

JELLIES—JAMS—PRESERVES

Make your own selections of brands and varieties.

—Jellies—

COLONIAL—Grape, Currant, Crabapple, 7-ounce tumblers, each 15c; dozen $1.65
COUNTRY MAID—6½-ounce tumblers, each 15c; doz. $1.65
MOTHER COOK—7-oz. tumblers, each 15c; doz. $1.65
GORDON & DILWORTH—Blackberry, Red Currant, 10-oz., each 50c; dozen $5.50
RED WING—Grape, 8-ounce, each 15c; doz. $1.65
BEECHNUT—Crabapple, Grape, large, each 50c; doz. $5.50
BEECHNUT—Crabapple, Grape, Catawba Grape, medium, each 35c; doz. ... $3.90

—Jams—

CURTICE BROS.—Red Cherry, Peach, 12-oz. jars, each 35c; doz. ... $4.00
WELCH'S—Raspberry, Grape, Blackberry, Peach, Plum, Black Currant and Grape, 15-oz. jars, each 25c; dozen $2.85
Strawberry—8½-oz. jars 25c; dozen $2.85
PREMIER—Blackberry, Raspberry, 1-lb. 10 ounce cans, each 50c; dozen .. $5.50
TELMO—Red Raspberries, Strawberries. 16-oz. jars, each 50c; dozen $5.50
ROYAL SCARLET—Raspberry, Peach, 14-ounce jars, each 35c; doz. ... $4.00
PAUL'S—Loganberry, Frutti-Jammi, 15-oz. jars, each 50c; doz. $5.50
PHEZ—Assorted, 8-ounce jars, each 25c; dozen $2.75
RED WING—Grape, 1-pound jars, each 40c; doz. $4.50
BEECHNUT—Blackberry, Strawberry, Peach, Raspberry, large, each 50c; dozen $5.50
BEECHNUT—Strawberry, medium, each 35c; doz. $3.90
BEECHNUT—Loganberry, Plum, Apricot, jellied, 13½-ounce tins, each 25c; dozen $2.90

—Preserves—

CURTICE BROS.—Blackberry, Peach 12-oz., each 35c; doz. $4.00
CHIPALO—Figs, 8-ounce, each 35c; dozen $3.50
SYLMAR—Figs, 15-ounce, each $1.50; dozen $15.00
LOUISIANA—Figs, No. 1 tins, each 75c; dozen $8.00
IMPERIAL—Strawberry, 1-lb., each 50c; dozen $5.50
Raspberry, 10-ounce, each 40c; dozen $4.50
RED WING—Strawberry, 10-oz., each 35c; doz. $3.50
Strawberry, 16-ounce, each 50c; dozen $5.50
LUNCHEON—Giant size Preserves, each 50c; dozen $5.50
BEECHNUT—Pineapple Preserves, medium, each 40c; dozen $4.50
HESTER PRICE—Strawberry, pints, each $1.50; dozen $15.00
Peach, pints, each $1.25; doz. .. $13.50

Other Items for Lunches

These are not included in the Special Offer above, but will prove very attractive and much appreciated—

SUGAR COOKIES, HONEY COOKIES, MOLASSES COOKIES, FRUIT BARS, SPONGE COOKIES, OATMEAL COOKIES

Dozen 20c

Old-Fashioned Ginger Bread

Per cut 5c

Sun Maid Raisins

The Little Package 5c

Cottage Bread Loaf .... 10c — Graham Bread Loaf 10c

Hemlock 5000 — Kamper's — Hemlock 5000

492-498 Peachtree Street

USE CONSTITUTION WANT ADS

PINK CHERRY

SOMETHING GOOD TO EAT—THAT'S ALL

NORTH PRYOR AND HOUSTON STREETS

FRESH PIG HAMS, 6 to 8 pounds—pound	25c	Leg o' Lamb	35c
Forequarters Lamb	25c	Hickory Smoked Hams	25c
Swift's Premium Hams	30c	Sliced Bacon	30c

MILK FED FRIERS 35c

We Sell SKINNER'S The Highest Grade Macaroni Egg Noodles, Spaghetti and other Macaroni Products

FLAVORING EXTRACTS

OUR OWN MAKE

FROM PUREST STOCK

The Best You Can Buy

McCORD-STEWART COMPANY

Coffee Roasters

Atlanta Rome

Longino's

The Bread that always has the same even white close texture.

The Bread that can be depended upon.

It's the Bread that is liked by all. For your health's sake start eating Longino's Bread today.

Try our Delicious Cinnamon Rolls. Full line of Breads, Rolls, Cakes; also selected yard eggs sold at our Bakery.

LONGINO'S

320 Ponce de Leon Ave. Hemlock 5157.

Sold by Every High-Class Grocer

For delicious baking

ELEGANT FLOUR

R. O. ESTES & CO.

Distributors

15 E. Wall Street Phones Main 0251-0252

FEDERAL MARKET

32 Walton St. 169 E. Hunter St.

P. H. JONES, Proprietor

No. 10 COTTON BLOOM $1.10

PURE PORK SAUSAGE 25c

Barfield's New Store

—in—

WEST END

36 Gordon St.

We have opened for our West End patrons' convenience, a branch at 36 Gordon street (in Reed's Market). Everything in sea food and poultry of same high quality as our other stores, at 17 East Alabama street and 833 Peachtree.

SPECIAL TODAY

Barfield's Fancy, Fat, Juicy, Home-Killed Friers 33c

Barfield's Specially Selected, Home-Killed HENS 28c

Get Barfield's Poultry—See the Difference

Fresh Red Snapper Steaks 25c

Fresh Red Fin Va. Croakers ... 15c

Fresh, Fat, Chesapeake Bay Oysters—They're Fine

This is oyster weather and they are really good to eat

Don't overlook the fact that we carry the largest line of Sea Foods. Everything that's good to eat from the waters of the sea. You'll find them fresh and nice.

BARFIELD'S

17 E. Alabama Main 1336

833 Peachtree Hem. 2180

36 Gordon St., West End

USE CONSTITUTION WANT ADS

MAYOR KEY TELLS EAST ATLANTANS ABOUT HIS RACE

A gathering that bought and ate fried chicken, bid for pies and cakes, listened to selections of the Royal club orchestra and heard Mayor Key tell why he should be sent to congress, was held in front of the Martha Brown Memorial Methodist church, in East Atlanta, last night from 5 o'clock until 9 o'clock. The money raised, amounting to more than $150, will be used to help pay the church debt.

Mrs. T. L. Simpson the first to talk explained that W. A. Hansell, her neighbor, who is running for chief of construction, had been called away suddenly but had left a substantial donation and asked all present to vote for Hansell. Then Councilman-elect W. R. Johnson introduced Mayor Key.

Declaring that the needs of the fifth district sorely needed a fearless leader who had a past record of achievement, Mayor Key emphatically stated that he would get results in Washington or return home.

DEPUTIES ARREST FEDERAL DRY AGENTS

Providence, R. I., September 8.—Izzy Einstein, Moe Smith and Frank Renger, New York federal prohibition agents, who have been making whirlwind raids here for the past three days, were arrested by deputy sheriffs today on civil warrants charging trespassing and assault. The arrests followed the filing of suits in the Providence county superior court seeking damages of $10,000 against each of the agents.

Federal officials said the deputy sheriffs were in contempt in arresting government agents in the prosecution of their duties.

The three agents were released on bail.

Queer pets of sailors of the United States navy include pigs, dogs, parrots, ducks, goats and rabbits and one enthusiast took an Isthmian tiger cub on board the Pennsylvania.

CASH GRO. CO.

18 S. Pryor St.

No. 10 Pail Cotton Bloom 99c

No. 10 Guaranteed Fresh Pure Hog Lard $1.14

Friers, fat home dressed . 31c Kingan's Sliced Bacon, 3 lbs. . 85c

Postell's Flour Self-Rising, 24 lbs. 98c

"ALL ATLANTA IN SCHOOL"

---all ready? Get Set--- GO!

Education's Race Is On

In the race of life, EDUCATION plays a most important part, and unless one's education is obtained in early life, the "daily grind" becomes mighty hard to those who are ambitious enough to attend night school or indulge in home study later in life.

We hope the parents of every boy and girl in Georgia will do their utmost to "place" their offspring "in the line" next Monday when school opens, even though it means sacrifice on their part.

50% of your daily diet should be BREAD!

To properly absorb education the child must be properly fed. The people of this country consume less bread than the peoples of any other nation. The building qualities of BREAD were best demonstrated at the various training camps during the war. Men of all ages and from every walk of life went into those camps as an average man—they went "to the front" as specimens of manhood that amazed the overseas nations, and BREAD was served them at EVERY meal in generous proportions. BREAD is truly "the staff of life."

Selecting proper flour for home bread-making is an essential, and to this end we commend to your use "RING'S EXCELLENT"—sold at your grocer's or furnished him by us at your request.

Try a sack on our guarantee of "Money's Worth or Money Back."

SENSATION FLOUR & FEED COMPANY

ONE THOUSAND MARIETTA STREET Ivy 0666

Jo[...]

18 We[...]

Phone M[...]

Don't forget tha[...] leaders. You can [...] lamb at half price from[...]

LAMB LEGS ....

LAMB SHOULDERS .... 17½[...]

BROOKS COUNTY HAMS 24½c

CATO'S FAMOUS PORK SAUSAGE 20c

GROUND MEAT FOR LOAF 15c

PORK HAMS 24½c

We shoot the cow over the counter, instead of shooting it over the radio.

THANK YOU—

HURRY BACK

PAGE FOUR LEGIO[...] PLA[...]

YOU HAVE TO WATCH

Your ice box constantly, but Frigidaire doesn't need watching. It will maintain a constant cold. A temperature too cold for germs to grow in. It insures your family's health and keeps foods pure, milk safe and fresh for the children. We believe it worth your while to investigate.

FRIGIDAIRE

Information Gladly Given. Ivy 2022.

187 PEACHTREE ST.

BUEHLER BROTHERS

We invite every housewife in Atlanta to visit us today, as we are returning back to old-time prices. We guarantee the quality. Come and see for yourself and save the difference.

Brooks County Hams, pound	23c	Pork Shoulder, pound	17c
Picnic Hams, pound	15½c	Pork Sausage, pound	15c
Round Steak, pound	15c	Hamburger, pound	8c
Loin Steak, pound	15c	Mixed Sausage, pound	8c
Chuck Steak, pound	8c	Salt Meat, pound	15c
Tender Steak, pound	8c	No. 10 Pure Lard	$1.40
Stew, pound	5c	No. 5 Pure Lard	75c
Porterhouse Steak, pound	20c	Veal Chops, pound	10c
Pork Chops, pound	23c	Veal Steak, pound	20c
		Veal Stew, pound	5c

Come early and select your meat, and see what you save.

114 WHITEHALL STREET MAIN 3938

FORREST MARKET WE DELIVER

15-17 W. Alabama St. Phones M. 3144-45 · 12 Edgewood Avenue. Phones WAl. 4997-8622 · 6 Cleburne Avenue. Phone IVy 1707

Forrest Special Hickory Smoked Hams 24c

In Cartons Eggs 30c · Best Creamery Butter 35c

MAXWELL HOUSE COFFEE 31c

No. 10 PURE LARD, $1.15; No. 5 .... 60c

We Sell SKINNER'S The Highest Grade Macaroni Egg Noodles, Spaghetti and other Macaroni Products

Gossett's Market

69 N. Forsyth St. Walnut 0569-0570

WHITE'S CORNFIELD HAMS 25c

MAXWELL HOUSE COFFEE 34c

FRESH COUNTRY IN CARTONS EGGS 30c

A package of oatmeal given free with every purchase.

A complete line of Fresh Western Meats, Groceries, Fruits and Vegetables.

WE DELIVER

We Sell SKINNER'S The Highest Grade Macaroni Egg Noodles, Spaghetti and other Macaroni Products

IN OUR NEW HOME

PHONES— Main 1646 1647 3662

28 EAST ALABAMA

Between Whitehall and Pryor

WE DELIVER

The Big, New, White-Fronted Store on East Alabama, just a few doors from Pryor street. Everything new and modern. Our refrigerating plant and boxes are one of the largest and finest in the city. Fresh Fruits, Vegetables, Meats and Poultry are kept fresh by this big, new plant.

"You Know Our Quality—The Best of Everything"

We live up to this motto to the letter. Let us prove it.

Fancy Fruits Vegetables · Fresh Oysters · Fancy Western Meats

Fresh Home Dressed HENS 25c · Fancy Fat FRIERS 30c

CEFALU & COMPANY

PHONES Main 1646 1647 3662

28 E. Alabama St.

a good Ginger Ale is the best beverage known

WAS-COTT GINGER ALE

is a good Ginger Ale—it is made with Pure Mineral Water from a Spring 2,600 feet above the level of the sea and pure Ginger from Jamaica.

Not only is Was-Cott Ginger Ale a palatable thirst-quenching beverage, but is beneficial and healthful. It aids digestion and tones up the system. Ask your physician and he will tell you it is true.

Order from your retail Grocer or Druggist.

H. L. SINGER CO.

Wholesale Distributors

PHONE MAIN 6194

"Always on hand if bought by the case."

(No. 7)

National MARKET.

35 East Alabama St. MAin 6181 · 46 North Pryor St. Opposite Lowry Bank

PURE LARD OR COMPOUND 15c

"Bring Your Bucket"

We give full 16 ounces to the pound—demand it elsewhere.

No. 10 Pure Lard No. 10 Gem White $1.15

Veal Chops .... Good Steak .... 15c · Beef Roast ...... Veal Roast 15c

Pot Roast .... 10c · Brisket Roast ...... 8c · Loin Steak ... Round Steak ... 25c

Fancy, Large, Fat Home-Dressed FRIERS, 32c

HENS, Fresh and Tender, 27c

HORMEL'S REGULAR or AUSTIN SKINNED HAMS, 25c

This Is a Real Quality Ham—Try It.

35 East Alabama St. MAin 6181 · 46 N. Pryor St. Opposite Lowry Bank

We Sell SKINNER'S The Highest Grade Macaroni Egg Noodles, Spaghetti and other Macaroni Products

LEGION FIELD DAY PLANS ANNOUNCED

Plans for the big field day at Lakewood September 16 and the "on to New Orleans" trip which comes off October 15 were presented for approval at the American Legion luncheon Friday at the Ansley by the committees.

John Slaton, chairman of the "on to New Orleans" committee, reported that there will be about 15 special trains passing through Atlanta October 15 and that invitations have been sent out from the local legion posts which will cause a large number of legionnaires to stop off here for a short time. He called on every legionnaire of the local posts to make it a point to show the visitors the proper hospitality during that time. Delegations from Macon, Savannah and Augusta will pass through Atlanta, he said.

Mr. Slaton stated that it is very important that all who intend making the trip see him at once so that he might take the necessary steps in securing reservations, both for transportation and accommodation in New Orleans. It is impossible to obtain accommodation in New Orleans on the day of the convention except through the adjutant, he said.

15,000 Tickets On Sale.

The Lakewood festival, which is designed to raise money to defray the expenses of the Atlanta delegation, will start at 2 o'clock in afternoon, September 16. There are now on sale 15,000 tickets, most of which should be sold before September 14, reported J. B. Conyers, chairman of the committee. He stated that the American Legion auxiliary is aiding in the sale of the tickets, as well as the other woman's clubs.

Johnny Glinn reported that boxing bouts have been arranged between "Fearless" Ferns and Johnny Lynn, who are to go 10 rounds; Jackie Carr and Sailor Vinson, to go six rounds; and "Battling" Benson and "Kid" Brooks, also to go six rounds. There will be harness races, automobile races, the last will be run by Johnny Aiken and Bob Luton, $1,000 purse, winner take all. quarter mile and half mile races; half mile Roman race, and a horse show will be features.

Major-General David C. Shanks, commanding general of the fourth corps area, will supervise the staging of the great St. Mihiel drive, and has been studying the terrain of the park in order to get the reproduction as nearly exact as possible. The cannon and other actual implements of modern warfare will take their part showing Atlantans exactly how it is to view a real battle. The pyrotechnics will also be of the military variety.

Ross Post Is Host.

Henry Thomas Ross post No. 78 was host to the luncheon. Evan P. Howell, commander, presided. Mr. Howell told of the work of the Atlanta Woman's club in selling the trinkets made by the inmates of the government hospital for the mentally deficient, at Augusta, and the legion voted resolutions of thanks for that club's interest in ex-service men. The government gave $100 for material to be made into the trinkets, explained Mr. Howell, and they can get no more material until the present supply of trinkets is disposed of.

Mr. Howell also announced the veteran's bureau which will be established with headquarters on the third floor of 14 1-2 Marietta street, which is headquarters for post No. 1. A contact man will be kept there at all times to aid the ex-soldier in any way he needs aid, he said, but particularly in helping him get fair adjustment of whatever claims he might have.

SENATE TO PROBE COTTON MARKETING

Washington, September 8.—A broad investigation by the senate agriculture committee into the methods and practices employed in the marketing of cotton was ordered by the senate today in the adoption of the resolution by Senator Smith, democrat, South Carolina, which seeks to determine whether there is interference with the law of supply and demand in the cotton market.

It is claimed in preambles to the resolution that the combination of the carry-over and the estimated production for this year will not be sufficient to meet the world demand and that quotations fail utterly to respond to these conditions. It is further stated that cotton consumption both here and abroad has increased but there has been no corresponding increase in revenue to the producer, a condition which it is alleged, threatens to damage the industry seriously.

ANDREW GUMP RACE CREATES EXCITEMENT

Continued from First Page.

canard or less than a trumpet call rallying the people of the great old district to once again defend their rights from the oppressor and save American independence and personal liberty by the alleged skin of its so-called teeth.

Here is the dispatch:

Constitution, Atlanta, Ga.,

Dear Sirs:

This town is placarded all over, on billboards, telephone posts, trees on the public square, that Hon. Andrew B. Gump, candidate for congress, will address the voters on the issues here Saturday between the hours of 9 a. m., and 5 p. m. Great excitement prevails.

A rumor that could not be confirmed was to the effect that he will be introduced by Major William E. Simmons. Mr. Gump's opponents, however, assert that in a telegram to "Little Bud" Born, the major states that if he were going to be in Georgia on the 13th he would certainly vote against Gump. Senator O. A. Nix paused long enough in the midst of a very important case he is trying in Gwinnett superior court to characterize Mr. Gump's detractors as demagogues, without intelligence or character.

This correspondent feels that he will not be able to handle the story as it merits, and suggests that you send Holloman and your other two best political reporters to cover this momentous event. We offer you this as the political scoop of the year.

Yours very truly,
GEORGE W. HEESALIRE
Lawrenceville, Ga.

PENCIL SALE GIVES CHILD'S HOME $2,500

As a result of the "Pencil day" sales Thursday, the Atlanta Child's home will receive approximately $2,500, according to announcement made by the executive committee Friday. A total of 23,000 pencils were sold by the Girl Scouts and other canvassers.

The money will be used for the maintenance of the home and as a nucleus for a building fund. At present the home is caring for fifty babies of ages ranging from one to five years.

Church Property Belongs to God, Dougherty Rules

Washington, September 8.—(By the Associated Press.)—Holding that in the final analysis, title to church property is vested in God and that it would be sacrilegious to hold this an enemy interest, Attorney General Daugherty in a formal opinion has acquiesced in the return by Thomas W. Miller, alien property custodian, seized from the Reformed Church of Hungary in America.

"Who holds the beneficial interest in this trust?" the attorney-general asked. "If it is held by the Deity, then surely it would be sacrilegious to hold there is an enemy interest."

The question before the department, he said, was whether the church could have its property returned to it. Could the church, he asked, be considered an enemy under the trading with the enemy act, and did the fact that some of the contributors to the church were enemies, "taint this church property to the extent that there could be no return of the property?"

FATAL GUN FIGHT BLAMED TO WOMAN

Mrs. Alice Gibbs Jailed in Killing of Alex Johnson and Wounding of Two.

Macon, Ga., September 8.—(Special.)—Mrs. Alice Gibbs, of Vidalia, was lodged in the Bibb county jail tonight in connection with the fratricide at Uvalda last night in which Alexander Johnson, farmer, was killed, and his brother, Hiram, and nephew, Johnny, were desperately wounded. She is held on a felony charge.

The woman was brought to Macon by Sheriff W. L. Birch, of Montgomery county, "for safe keeping." The sheriff said that feeling in the community over the tragedy made him determine to take no chances with the woman's safety.

It is charged by the sheriff that the shooting resulted from Alexander Johnson's attentions to the Gibbs woman, it being understood that Johnson and almost abandoned his wife and four children, three girls and a boy. Relatives had sought to stop the alleged relations, the sheriff said.

Alex Johnson walked into his brother's blacksmith shop Thursday night and engaged him in conversation. "You've started all this talk about me and I'm going to kill you," he is reported to have said.

Nephew Kililed Alex.

With that he and his brother produced guns and began firing. Johnny Johnson also grabbed his gun and to protect his father, shot his uncle.

All three fell, Alex Johnson being instantly killed. Hiram Johnson and his son were removed to Vidalia, where doubt is felt for their recovery.

Mrs. Gibbs admitted that she accepted Johnson's attentions six months or more ago, when she and her husband were living on his farm near Uvalda, but she denied being at the base of the killing. She declared that it was a family quarrel over property.

Mrs. Gibbs, a woman of about 40, almost black from sunburn, is occupying a cell on the first floor of the Bibb jail, next to that of H. C. Garham, held in connection with kidnaping the Lamar sisters. She talked freely of the trouble, impressing every now and then that she was not the cause and that she "was as much surprised as anybody."

Her husband is living, she said, but left her "when all this trouble came up." She was referring to what she said was "the awful mess," raised by the Johnson family that resulted in her leaving Alex Johnson's plantation near Uvalda, two months ago.

Woman Denies Responsibility.

"Its true I was going with Alex Johnson," she told a reported, "but I wasn't responsible for this killing. It was a fuss over money and property. Two weeks ago, Alex Johnson's son, Homer, came to him and had a fuss with him about money. Alex left Uvalda to go to Florida.

"He came by Savannah, where I was visiting, to see me and I begged him to go back home. A week ago tomorrow morning he left Savannah for Uvalda, saying he was going back to look after his affairs. That's the last I knew about it. Alex told me at the time that his whole family was against him."

Mrs. Gibbs wept as she spoke. She said that Sheriff Birch arrested her at Vidalia, 20 miles from Uvalda, shortly after the shooting Thursday night. He took her to the county jail at Mt. Vernon and kept her there overnight. They came in on a Southern train at 4:45 o'clock yesterday afternoon.

FATHER AND SON FIGHTING FOR LIFE.

Vidalia, Ga., September 8.—(Special.)—Hiram Johnson and his son, John, are making an uphill struggle for life here today following a gun fight Thursday night with the father's brother, Alexander Johnson, 20 miles from here. Alexander Johnson was shot and instantly killed by his brother after he had wounded Hiram Johnson and his son.

The condition of the father and son has been so critical since being brought here for treatment they have not been able to discuss the matter. After an operation today physicians were doubtful of recovery for either.

ALBERT REEDER DIES HERE FRIDAY NIGHT

Albert D. Reeder, age 60, died Friday night at his home at 397 Simpson street. Mr. Reeder was engaged in the grocery business in Atlanta for many years.

He was a member of the Battle Hill lodge No. 526 F. & A. M., and of Eureka Council Junior Order of United American Mechanics.

He is survived by his widow, Mrs. A. B. Reeder; five brothers, Sam, of Catibus, S. C.; Tom and Richard, of Hot Springs, Ark., and Lee and Ben, of Monroe, N. C., and one sister, Mrs. Della Ford, of Charlotte, N. C.

Funeral services will be held Monday at 11 o'clock at the Payne Memorial church. Burial will be in North View cemetery. Awtry & Lowndes in charge.

SUES TO RECOVER GERMAN PATENTS

Washington, September 8.—Attorney General Daugherty late Friday began legal proceedings to regain some 6,500 ex-German patents and copyrights now held by the Chemical Foundation, Inc., and obtained by that organization from the alien property custodian during the Wilson administration at a cost alleged to be far below their actual value.

A suit in equity, under which the foundation is asked to return to the alien property custodian for disposition by congress all of these rights, together with all profits derived from their use, was filed in the United States district court at Wilmington, Del.

58 MEN INDICTED IN HERRIN PROBE

Marion, Ill., September 8.—(By the Associated Press.)—Before the Herrin massacre grand jury adjourned this afternoon until September 18, it returned fourteen bills. The first of these bills indicted 58 men for conspiracy and for rioting on a second charge. These men, according to Circuit Judge D. T. Hartwell, were the 37 indicted Thursday for murder and also the following: Gerald Bernard, Simon Hiller, Noble Bell, Charles Hancock, Erwin Craig, William Travelstead, V. R. Wilson, Henry Sketcher, Bill Gulledge, Giles Holley, William Sellers, Darby Babbington and a man named Brookhouse, whose first name is unknown; Sam Catone, Jess Childers, Orrie Kirby, Earl Baxter, Bill Clander, Hastings, wohse first ame is unknown; Fred Cooper or Keupper and Lee Herron. They are charged with conspiracy to kill Howard Hoffman, Robert Anderson, John Shoemaker, Thomas Fleming, Sherman Holdman, William Cairns, William O'Reily, Ernest Renard, Frank Schmidt, Ray M. Lennon, Allen Findley, Ed Rose, Ignase Rubinis, Joseph O'Rourke and Claude K. McDowell.

A. C. L. SHOP FORCES 85 PER CENT NORMAL

Wilmington, N. C., September 8.—The shop forces throughout the Atlantic Coast Line system are 85, per cent normal and all classes of repair work is being carried on efficiently, it was announced last night.

The statement adds that freight traffic is 25 per cent heavier than a year ago and that it is being promptly moved while passenger schedules are being maintained.

The Coast Line is said to be the only road in the state which has not cut its passenger service since the shopmen's strike began.

Darlington Opens.

Rome, Ga., September 8.—(Special.)—Darlington school Thursday began its seventeenth year, with the largest enrollment in its history, nearly a hundred students having registered. An increased faculty will care for the education of the young men who have entered this prep school this year and will be headed by President Wilcox and Headmaster Wright, who were in charge of the school last year.

WOOLFORD TO SPEAK AT PERSONNEL MEET

The meeting of the Personnel Association of Atlanta, September 15, at 6 o'clock in the chamber of commerce cafe, will be devoted to organization, with the chief speech to be made by Cator Woolford, president of the association, on "Organization Ahead."

WOMEN'S BUILDING IS OPENED AT ROME

Rome, Ga., September 8.—(Special.) The lecture course at the new Woman's building was opened Thursday with a political debate on the respective merits of the candidates for governor of Georgia, the claims of Governor Hardwick being supported by Hon. Claude Porter, and those of his opponent by Solicitor James Maddox, of the Floyd city court.

Only women, members of the Woman's Building association, were admitted and neither speaker was permitted to do more than uphold the claims of his own candidate.

ROTARIANS HOSTS TO 500 VISITORS

Continued from First Page.

City, Mo., made the principal speech on "Rotary, a Business Force." Mr. Havens spoke of the golden rule in business, saying that is the true Rotary course to pursue, and that a Rotarian is a citizen of the world in his heart. He made the point of the salvation of the world from conflict from within as the real mission of Rotary.

Porter Pierpont, of Savannah, governor of the 39th Rotary district, presided at the morning business session at which boys' work was discussed.

A resolution introduced by Victor Kriegshaber, of the Atlanta club, indorsing the boys' welfare work accomplished by the Brunswick club, was adopted.

The Resolution.

The resolution read as follows:

"Rotary assembled at the inter-city meet in Atlanta, September 8, indorses the boys' welfare work of St. John's Haven, situated on St. Simons island. We rejoice, approve and praise the good work of the Brunswick Rotarians who have so heroically struggled to keep the institution in existence, and commend to all Rotarians throughout Georgia the continued support of St. John's Haven."

Among the speakers who described the boys' work accomplished by the various clubs were William Lanier, West Point; Millard Reese, of Brunswick, and Superintendent of schools Willis A. Sutton, of Atlanta.

Johnny Weismuller, of the Illinois Athletic club, Chicago, world's champion swimmer for the sprints up to 500 yards, gave the Rotarians a chance to view his famous 6-2 stroke, six kicks to two hand strokes, with which he has broken all the records, including those of the Hawaiians, at East Lake. He did what he called his "Canary dive," his "Chinese drop," and a number of Dolphin turns.

The winners of the athletic events at East Lake were: Low net team match won by G. W. Brine and L. L. Shivers, of Atlanta; low gross score by Eben Taylor, and S. Solomon, of Macon; individual low gross won by George Daniels, of Marietta; and low net individual by Hubert Anderson, of Atlanta.

The prizes for attendance at the inter-city meet were disposed in the following way: Attendance for past year, loving cup won by West Point club, average 96.26. Three prizes for attendance at inter-city meet: number of men present, Athens first with 46; largest mileage, Savannah with total mileage of 82.04; largest percent at meet, West Point with 2 out of 34, or 79.4

$10,000 DAMAGE DONE BY FIRE ON FRIDAY

Fire of an undetermined origin destroyed three negro dwelling houses at 68, 72 and 74 Haynes street Friday night. The loss is estimated at $10,000.

The fire broke out at No. 68. No one was at home at any of the three houses. When the fire companies arrived the flames had spread to all three buildings, and only with difficulty were they finally confined. No adjacent property was damaged materially.

POLICE ARE LOOKING FOR DANVILLE GIRL

Pretty, dark eyed, Jackie Wagner, age 23, left her home in Danville, Va., five months ago, according to a communication received Friday from her mother to the Atlanta police. She never returned, and a nation-wide search conducted by friends in Danville failed to locate her.

The mother in her letter, said "she has reason to believe" that her daughter is in Atlanta. The police say she failed to give her reason why she thinks the girl is here.

The letter said the girl weighs about 100 pounds, has dark eyes, and dark hair, and is pretty. Mrs. Wagner asked the police to help find her.

HARDING WILL TRY TO STABILIZE COAL

Continued from First Page.

making for unrest and instability in the industry.

4. General lack of knowledge as to the actual facts such as costs of operation, and distribution in the mines.

Zoning Plan.

There have been many cabinet discussions and long hours of work by different cabinet members on the problem starting from these fundamentals. Several plans have been evolved, but one rather definite scheme comprehends the zoning of the industry similar to the regional division of the railroads. This zoning would comprehend the shutting down of such mines that fall below an established standard of productivity, the remaining mines to share in assumption of cost resulting to those closed down.

Such an arrangement, it is claimed, would establish the exact man power required to supply the mines, greatly simplify the problem of distribution, and stabilize production costs and wages. The difficulty, of course, would be that there is no way to force the closing of those properties, the owners of which refuse to shut down. They would be outside of the stabilization work, however, and if their production costs were high as a result, they might be forced into line through inability to compete with their neighbors, whereas if their production costs were low, their lower prices would act as a restraint upon the regional producers.

With the passage of the Borah coal commission bill by the senate Friday, the realization of these ideas is brought nearer. Within five months after the bill becomes law, the commission is required to make its first report.

Scope of Report.

This report, according to the terms of the Borah bill, should reveal the ownership of mines, the cost of production, profits realized by the operators or owners of the mines during the last ten years, labor costs and wages paid. The commission is further directed to analyze the irregular production of bituminous coal and suggest remedies; to ascertain the causes of strikes and to report facts helpful "in determining and establishing a wise and efficient policy by the government relative to said industry."

The more rigorous provisions of the Borah bill instruct the commission to make recommendations relative to:

1. Standardizing the mines on the basis of their "economic productive capacity" in view of closing down those mines which, "by reason of their natural limitations, fall below the standard."

2. Standardizing the cost of living for miner workers; and standardizing a basis for arriving at the overhead cost of production and distribution.

3. "The advisability or wisdom of nationalizing the coal industry, and the feasibility or necessity of governmental regulation and control of the coal industry."

LA FOLLETTE BOOM BY LABOR HINTED

Continued from First Page.

fairs of mankind is made only after the people have been driven too far. That is exactly what is going on today."

In a savage attack on the injunction action, Woll declared that the constitutional guarantees of citizens have been thrown to the winds like scraps of paper.

"That we should have as attorney general a person incapable of understanding the love of American people for fair play and their profound devotion to the American conception of liberty and democracy is bad enough," he said. "To find that two men in America, one a judge and the other a politician and lawyer, should feel themselves powerful enough and, what is more, capable of throwing aside the constitution and to threaten people with dire punishment who would protest against such despotic acts, is the most tragic event that has besmirched the glory of our great democracy."

WESTERN RAILWAY EXECUTIVES MEET

Continued from First Page.

situation." He denied that separate peace agreements were discussed at the meeting today.

Mr. Byram said:

"I cannot talk to you. You would ask me questions that I cannot answer." Mr. Jewel and the other union leaders also refused to comment on the situation in adance of the meeting of the committee Monday.

May Delay Meeting

It was thought today that the meeting might be delayed because many of the union leaders will be required to attend the hearing in federal court Monday of the government's petition to make the temporary injunction granted against the strikers last week permanent. Mr. Willard indicated his intention to remain in Chicago until after the meeting of the union cheifs.

Both the railway executives and the union leaders united in declaring that the text of what was termed the Willard plan for the settlement of the stirke on separate roads was nothing but the proposals brought before the sessions of the executives at New York some three weeks ago.

"We quit talking about that at New York, why dig it up now," asked one executive.

ANXIETY IS FELT FOR MRS. HARDING

Continued from First Page.

these hospitals regularly. Friends have frequently wondered how she kept up this work.

The president, while keeping closely in touch with Mrs. Harding's condition throughout Friday, held his cabinet meeting—an extraordinarily brief one—as usual. As usual, also, he saw the newspaper correspondents at the appointed hour. His grave anxiety then for Mrs. Harding plainly revealed itself on his face and in his manner.

It was just two weeks ago that Mrs. Harding became noticeably worn out, although her physician had repeatedly warned her against taxing her strength in the round of activities she pursued. She accompanied the president on a trip down the Potomac on the Mayflower when he went down to discuss industrial legislation with senators and members of his cabinet.

Ordered to Bed.

While seeking rest at the time, it is believed she contracted the cold then that has complicated her case now. Upon her return to Washington she was ordered to bed and for some days appeared to be resting quietly.

Then her condition became somewhat less reassuring. On Thursday evening the persistency with which illness held on led the president to authorize an official announcement that she had been ill for 10 days. At the time the bulletin was issued, Dr. Sawyer felt that Mrs. Harding was not seriously ill and that she soon would be on the high road to recovery.

During the night, however, complications developed which led to a distinctly unfavorable turn in her condition. During all of Friday morning, up to the time of the cabinet meeting, President Harding remained constantly with her. At his request the cabinet session lasted but 20 minutes and he returned to the bedside of his wife. He remained there until 4 o'clock when he saw the newspaper correspondents, returning immediately thereafter to the white house where he maintained his vigil into the night.

Carlton's
For Quality and Value

Fall 1922

Felts and velours, built on easy, nonchalant lines with that distinctive smartness always found in Carlton's hats. The new Stetsons included.

$3.50 to $7.00

Carlton Shoe & Clothing Co.
36 Whitehall St.

Charles G. Turner, County Commissioner

Replies to Attack of Arthur Wrigley

I am not at this time a candidate for office. I have run three races for County Commissioner, have served the county faithfully and honorably for more than five years, and it remains for Arthur Wrigley to make the first attack on my official conduct and personal integrity. In an effort to bolster up his campaign, I regret that he forces me to defend myself and county employees against his political falsehoods.

He accuses me of trying to intimidate and threaten county employees. This is an unmitigated falsehood, and he knows it. The employees of Fulton County are men and women who cannot be intimidated by me or any other commissioner.

He accuses me of having boasted that if Edwin Johnson is elected, I would control the Board. This is false and is an unjust and uncalled-for attack on me, Mr. Johnson, and the men who are now serving, and may hereafter serve on the Board.

Wrigley complains that I will vote for Mr. Edwin Johnson. This is true. It is my privilege and my duty to cast my ballot, as I intend to do, for the man whom I believe to be best qualified for the position. But that is no reason why Wrigley should falsely attack me, and attempt to drag me into this campaign.

My record as County Commissioner is one that I am proud of, and I believe that it has the approval of my friends who elected me, and the people of the county whom I have served faithfully and honorably. The records will show that I have always cast my ballot for the lowest and best bidder on all construction work. The good people of Fulton County will understand and will not approve such methods as Wrigley is using in this campaign.

CHARLES G. TURNER,
County Commissioner.

Remarkable Two-Day Sale of

BOYS' AND GIRLS' SCHOOL NEEDS AT SHELNUTT'S TODAY and MONDAY

Here you are, parents—wonderful savings on everything for that boy's and girl's school wear—JUST WHEN YOU WANT IT. These notable bargains are just a few of the many. Come and bring the kiddies today and Monday.

"Playhouse" School Shoes. Black Only. 5 to 8 ....$2.39; 8½ to 11½ ....$2.95; 12 to 2 ....$3.50. These prices are at least $1.00 under regular prices.

One Lot Brown Lotus Calf Scuffer Shoes for School. 5 to 8 ....$1.45; 8½ to 11........$1.75; 11½ to 2........$1.95. Be Sure to See This Lot

Girls' Brown Calf Boot. Solid Leather, Rubber heel, foot form— 8½ to 11 ....$2.69; 11½ to 2 ....$3.19. Same in growing girls' 2 1-2 to 7 ....$3.50

Growing girls' Brown Calf Boot — stitched vamp, neat tie, solid leather— $3.49

Boys' Brown Calf Shoes, made by Rice & Hutchins— 2 1-2 to 5 1-2—now $2.89

Boys' Brown Calf English last, rubber heel, 2 1-2 to 5 1-2 $3.25

Boys' Munson Last Army Shoes $2.95

BOYS' SUITS. Boys' Corduroy Suits, size 9 to 16; well made, good quality, with belt $4.95

Boys' Corduroy Suits, made of better grade cloth, and worth $10; good sizes; while lot lasts $6.39

Genuine Educator Shoes for school days; sizes 8 1-2 to 11 .... $3.19

Boys' Wool Suits; latest styles and colors; sizes 5 to 16, $4.95

Boys' "Better" Suits, made in variety of new fall styles and colors; worth $10; now— $6.89

Boys' Blouses in Blue Chambray and Putty Striped Percales; a dandy good one— 50c

BOYS' SHIRTS. In Pretty Striped Madras; sizes 12 1-2 to 14 .... 99c

BOYS' KNEE PANTS. Boys' Knee Pants—one good lot at 99c

Another lot of better pants, good quality and well made $1.39

And the best lot of them. You could not duplicate these pants elsewhere under $3.50—Our price, while they last $2.19

Girls' Blue Serge Middy Suits for school days. Sizes 7 to 12 years— $2.79 and $3.79

Girls' Gingham Dresses. Sizes 7 to 16 years. Values up to $3.50. Now.. $1.00

Girls' Wool Slip-Over Sweaters, at .... $1.49. Girls' Coat Sweaters, wool $1.69 and $2.39

FREE School Tablet and Pencil Free With Each Pair Shoes Sold Today and Monday FREE

J. B. SHELNUTT CO.
33 South Broad St.---Between Alabama and Hunter

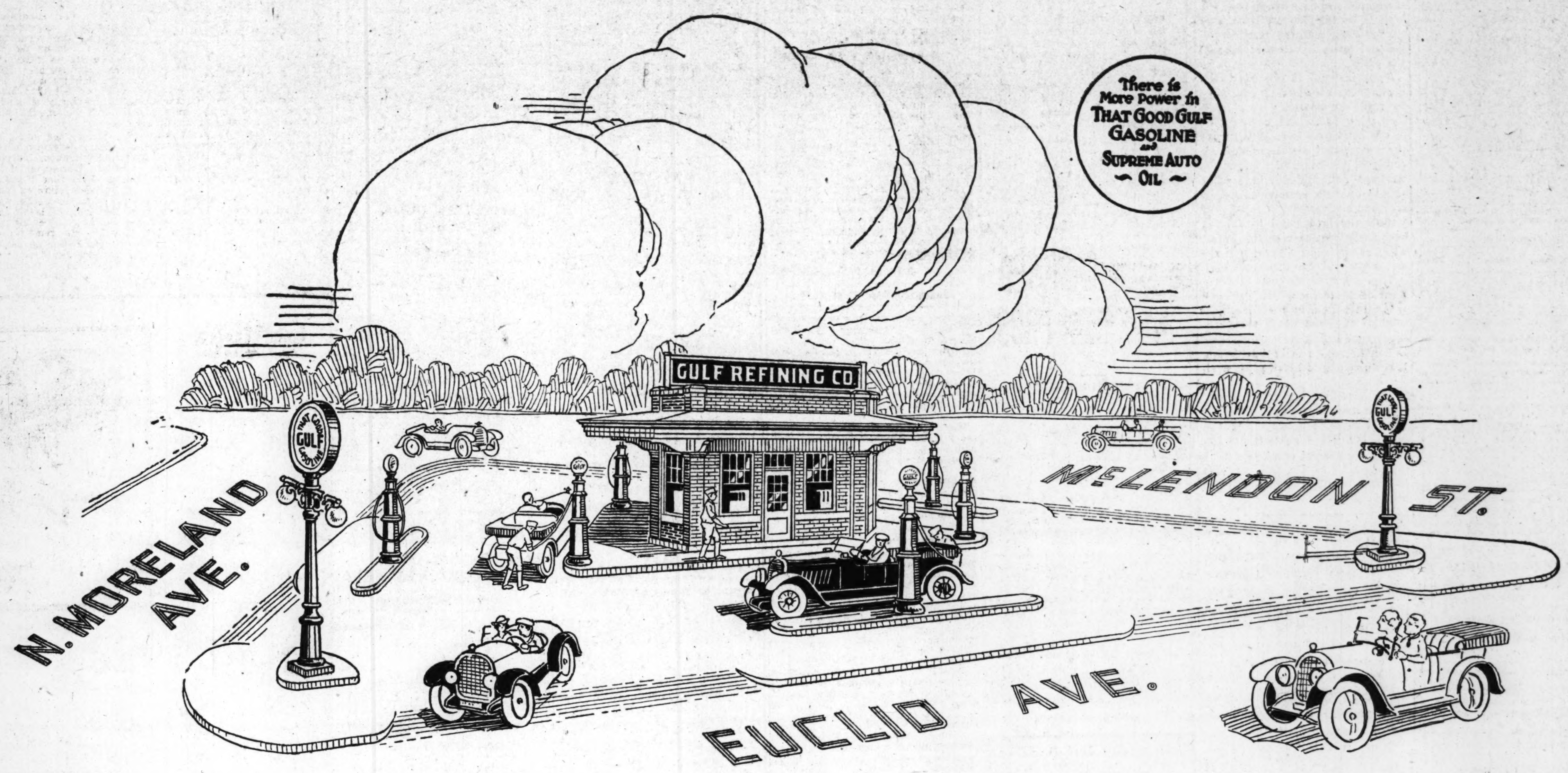

Announcing the Opening

OF OUR

NEW GASOLINE SERVICE STATION

McLendon Street and Moreland Avenue

SUNDAY, SEPTEMBER 10TH, 1922

We cordially invite every automobilist to inspect and patronize this handsome station. Convenience, comfort and safety are combined with service by courteous attendants who promptly supply

That Good Gulf Gasoline and Supreme Auto Oil and Greases

FREE---One Gallon of Supreme Auto Oil

COUPON

Free Sample Gallon Can of Supreme Auto Oil

BRING THIS COUPON WITH YOU

The free sample can of *Supreme Auto Oil* will be presented to every purchaser of five (5) or more gallons of *That Good Gulf Gasoline* who brings this coupon to our Service Station, McLendon St. and Moreland Avenue

Good only on SUNDAY, SEPTEMBER 10TH

GULF REFINING COMPANY

COUPON

SUNDAY, SEPTEMBER 10TH, 1922 we will give one gallon of *Supreme Auto Oil* free to each purchaser of 5 gallons or more of *That Good Gulf Gasoline* at this Service Station:

McLendon Street and Moreland Avenue

GULF REFINING COMPANY

THE CONSTITUTION
The Standard Southern Newspaper.

Published Daily, Sunday, Tri-Weekly.
CLARK HOWELL
Editor and General Manager.

Clark Howell, Jr., Asst. Gen. Manager.

Directors: Clark Howell, Albert Howell, Jr., E. R. Black, H. W. Grady, Clark Howell, Jr.

THE SOUTH'S STANDARD NEWSPAPER — CONSTITUTION — WISDOM JUSTICE MODERATION — ESTABLISHED 1868

Entered at the postoffice at Atlanta as second-class mail matter.

Telephone Main 5000.

ATLANTA, GA., September 9, 1922

SUBSCRIPTION RATES.

	1 Wk.	1 Mo.	3 Mos.	6 Mos.	1 Yr.
Daily and Sunday	20c	90c	$2.50	$5.00	$9.50
Daily	15c	70c	2.00	4.00	7.50
Sunday	10c	45c	1.00	1.75	3.25

Single Copies—Daily, 5c. Sunday, 10c.

J. R. HOLLIDAY, Constitution Building, sole advertising manager for all territory outside of Atlanta.

The Constitution Washington office is at the Raleigh Hotel. James A. Hollomon, correspondent

THE CONSTITUTION is on sale in New York city by 2 p. m. the day after issue. It can be had: Hotaling's Newstand, Broadway and Forty-second street (Times building corner); Schultz News Agency, at Bryant Park, and Grand Central Depot.

The Constitution is not responsible for advance payments to out-of-town local carriers, dealers or agents.

Member of the Associated Press.
The Associated Press is exclusively entitled the use of publication of all news dispatches credited to it or not otherwise credited in this paper, and also the local news published herein.

THE ALABAMA APPROACH.

Council acted wisely in appointing a committee to take under immediate consideration the matter of changing the location of the city fire engine house on Alabama street with the view of permitting connection between Alabama street and the new Spring street viaduct.

This connection is impossible unless the fire house is entirely remodeled or removed to some other location.

It is estimated that it will be more advisable to move it than to remodel it, the cost of alteration being excessive on account of the fact that the city's electric fire alarm system centers there.

It was originally proposed that the Alabama street approach to the Spring street viaduct would begin at the western side of the fire house, thus relieving the city of the expense of relocation. It was found, however, that this would necessitate an 8 per cent grade, which is prohibitive. By beginning the viaduct at Forsyth street the grade to the Spring street viaduct would be only 4 per cent. This plan was accordingly approved with the recommendation that it will be necessary for the city to make material changes in its fire house plans or change that house to another location, if the connection is to be made.

The bid accepted for the construction of the Spring street viaduct gives the city the option of making the Alabama street connection at the same unit cost, provided the city exercises this option by February, 1923.

With this end in view council's committee now has under consideration the matter of disposing of the Alabama street fire house, or a change in the system of electric alarm installation.

The committee to which has been given this very important assignment will no doubt be able to work out the problem in a satisfactory manner, and it is of the utmost importance that there should be as little delay as possible.

It would be most unfortunate for the city to fail to exercise this option, for it would mean, perhaps, an end for many years to the plan to establish this very important viaduct connection. Ultimately, of course, it will have to come, but the longer it is delayed the more expensive will be the cost.

Fortunately the matter is in the hands of a very competent committee and the result of its negotiations will be watched with keen interest.

The failure of council to work out a satisfactory plan to make this connection would be a source of general disappointment.

REAPING THE HARVEST.

The plight of unhappy Greece, in process of again being bled [illegible] by war even before her [illegible] wounds resulting from the recent world conflict have had time to heal, affords a striking and tragic illustration of "sowing the wind and reaping a whirlwind."

When the world war ended the reins of the Greek government were in the hands of Premier Venizelos, who, following the abdication of King Constantine, had piloted his nation throughout the conflict from which it emerged victorious and in the most advantageous position in the family of nations it had held within a century.

During the period of world-wide unrest, social disorder and political tumult incident to post-war readjustment, Venizelos—a towering figure, universally recognized as being one of the leading statesmen of the times, and enjoying the confidence and the highest respect of all of the triumphant allied nations—was overthrown by his constituents and virtually banished from the land.

Like Aristides the Just, he was denounced and stripped of authority for no other apparent reason than that the Greek people could no longer stand hearing him universally acclaimed for his greatness.

When Venizelos fell the leadership of Greece was restored to Constantine, brother-in-law of the former German kaiser, who, with his household, had been driven from the country during the war because of his sympathy with the central powers and disloyalty to the cause of the allies.

From that day to this the Greek government has suffered grievously by reason of its lack of the confidence, sympathy and co-operation of the nations with which it, under the progressive, statesmanlike leadership of Venizelos, had fought the war and participated in the allied victory over the enemies of democracy and civilization.

Now she is engaged in another sanguinary conflict with the Turks, allies of the central powers in the world war, and her traditional foes.

Having lost to the hosts of Kemal most of the territory that had been wrested from her by the Turks generations ago, and which the peace conference had generously restored to her, Greece, in sheer desparation, is again calling to her world-war allies for help!

She may or she may not receive it.

What the ultimate outcome of the present situation is to be is problematic; but if the worst comes following the present crisis, one thing is certain: That the Greek people will have nobody but themselves to blame for it!

NEWBERRY AS AN ISSUE.

Out in the state of Washington United States Senator Poindexter, seeking renomination, is being relentlessly assailed by his opponent on his record in the Newberry case, the senator being one of the majority members who voted to permit the Michigan millionaire to retain the seat which a trial jury declared he had obtained by corrupt and venal use of money.

Rising to the defense of the senator under attack, The Portland Oregonian, published in an adjoining state, argued editorially a few days ago that it is unfair and improper to drag the Newberry incident into a campaign in a state so far from Michigan as is Washington, for the reason that it is not an issue and reference to it is irrelevant.

"Newberry," said The Oregonian, "may be an issue in Michigan, but not in Washington nor Oregon."

Right there is where The Oregonian is in error.

Newberry, or "Newberryism," is not merely an issue in Michigan, but a national issue.

In every state in which a senator who voted to seat Newberry—thereby voting his approval of the methods by which Newberry originally gained access to the senate—is a candidate for re-election "Newberryism" is as much an issue as it is in the state of Michigan.

Our Oregon contemporary goes on to say that "the true measure of a senator is his record," which is right; and that the true measure of a candidate for the senate "is his capacity to understand national problems and to outline national and international policies," which is only measurably so.

In appraising the qualifications of a man seeking their support for office the people very properly have a right to give consideration to his record on questions involving official or political morality as well as his capacity in statecraft.

"The four-power treaty—what of that?" asks The Oregonian; and—

"What of the other great treaties, negotiated by the president and ratified by the senate? What of the bonus, the tariff, railway control, labor, reclamation, shipping and other great questions, including the vital and critical matters that have to do with foreign debts, Germany, Russia, France, Great Britain, Siberia and the peace of the world? Yet candidates babble about Newberry. Bah!"

All of these references are to issues that are, of course, of transcendent importance; but the public has a right to demand that they be given official consideration by officials who do not buy their offices as Newberry bought his, and by public servants who do not approve or condone such action, **as did every senator who voted to retain Newberry as a fellow member of the senate.**

The Newberry election was not merely a political incident, local to Michigan; it was a national scandal and disgrace.

In several states senatorial candidates for re-election are being tormented by the record of their official attitude toward it, and very justly so!

Reports that soviet rule in Russia has put to death something like 2,000,000 of the most enlightened people of that country are not calculated to encourage those who are zealously trying to sovietize the United States.

Someone has suggested that the fare charged thirsty American passengers on shipping board craft should be designated merely a "cover charge."

The announcement is made by republican leaders that the new tariff bill will become a law on October 1. Presumably they want to let us know in plenty of time to prepare for the millennium.

PRINTSHOP POTPOURRI

By Stewart F. Gelders

A COOP DE TATT.

I.

"What's dat racket in de fiel'?
Hit soun' like 'lection day."
"Dat's King Cotton gittin' back
De throne dey taken away.

II.

"Hitched a pig to his ol' lef' leg,
Dey did, an a cow to his right,
Greased de skids wid 'bacco juice
An' pulled wid all dey might.

III.

"Thought dey had de ol' boy down—
Ontell de market riz—
Den King Cotton he come back
And de whole blame country's his."

THIS MORNING'S SERMON.

When most folks are looking around for a hot iron to strike the "git thar" fellow is building his own fire.

Nature limits a man's ability, but few men go the limit.

THEY TELL ME THAT—

Next to his sweetheart, the easiest person in the world for a man to fool is himself.

You can say that without the comma just as well.

IT PUZZLED ABE.

I.

Uncle Abe sit on de bench
Under de kitchen shelf,
Sit a-puffin his ol' clay pipe,
Talkin' to hisself:

II.

"Ah don' need money, don' need friends
To keep me feelin' good;
But, yit, I'se tried to make 'em bof
An kep' 'em ef I could."

III.

Scratch his haid and roll his eyes,
Studyin' awful deep,
Speaks one mo' befo' de work
Put him slap to sleep:

IV.

"De money Ah makes goes wid mah frien's
When frien's day go wid me,
But whar's my frien's w'en money's gone?
Hits sumpin' Ah cain't see."

Centenary Celebration Of Coming of Williams Family to Georgia

Sautee, White County, Ga., September 8.—(Special.)—Over 100 descendants of the late Major Edward Williams held a reunion of the southern branch of the Williams family on Wednesday last at the old homestead, now the home of Miss Ellene E. Starr, granddaughter of Major Williams, in the beautiful valley of Nacoochee, which nestles peacefully among the foothills of the mountains of northeast Georgia.

The reunion was held to celebrate the one hundredth anniversary of the coming of the family to Georgia, and was attended by its members from Washington, D. C., and several states.

One interesting event in connection with the celebration should not be passed over without mention being made of it.

Major Edward Williams, who came from North Carolina in 1822, purchased lands in Nacoochee valley, and comfortably settled about 40 of his tenants, who came with him, upon his newly acquired property; these tenants and their descendants have for 100 years been connected with the Williams family in the association of landlord and tenant, without during that long period, anything discordant enough having occurred to cause a break in this happy tie; an unusual circumstance in this land of impatient people, and during a time of unrest and in a creative period in the history of the country.

In recognition of this relationship, George W Williams, of Charleston, S. C., presented to John M. Sosebee, the manager of his estate, a Bible bearing this inscription upon its flyleaf: "Presented to John M. Sosebee in commemoration of the 100th anniversary of the association as landlord and tenant of the Williams and Sosebee families, 1822-1922. Nacoochee, Ga., September 6, 1922, by George W. Williams."

As the grandfather of John M. Sosebee came to Georgia with the grandfather of George W. Williams, and as the father of Mr. Sosebee was the manager of the estate for the father of the present Mr. Williams, the links for 100 years have held and been unbroken.

The ancestors of this branch of the Williams family are buried in St. Helen's church, Bishopsgate, London. A tomb in that church contains the remains of Thomas Wyliams, who died in 1495, and Margaret, his wife. All records prove that these people and their descendants were of the most substantial kind.

In 1636, from Gleamergarshire, Wales, came Richard Williams, who settled in Taunton, Mass. His descendants, of whom there were many, lived in Taunton and Easton, Mass., and in Augusta, Maine, Governor Joseph Williams, of Maine, being one much respected and honored by his people.

In 1822, Major Edward Williams, whose heirs celebrated on Wednesday, settled in Nacoochee valley and the impress left by him has shaped the lives of many of his descendants.

At the reunion there was present George W Williams, of Charleston, who gave a history of the family.

Interesting talks were made by Hon. Jesse R. Lumsden, of Nacoochee; Robert Lumsden, Esq., of Vienna, Ga., and Colonel H. H. Dean, of Gainesville.

The weather was perfect, the sun doing its best through the grand old trees on the grounds of the ancestral home. After a happy time together, the Williams family, trusting that for 100 years it had been able to uphold the high ideals of its worthy ancestor and with a determination to pass to the oncoming generation the best that goes to make good citizenship, parted as the full harvest moon peeped over the foothills which encircle the beautiful valley of Nacoochee.

Says Registration by Mail Should Be Permitted

Editor Constitution: Recent occurrences in connection with the alleged failure of the city registrar to register a number of voters, and the widespread dissatisfaction and confusion that has resulted therefrom, suggests the thought that the registration laws should be so amended as to permit of registration by mail.

This suggestion will naturally arouse opposition from certain quarters because it provides for a much larger expression of the popular will and besides gives a hitherto silent yet productive element of the public an opportunity to participate in the selection of public servants.

Under the present laws and rules there are hundreds of business men—good and intelligent citizens—who habitually refrain from voting because of the inconvenience of becoming a registered voter. We are told that these alleged inconveniences are largely imaginary, but the fact remains that they are sufficiently real to deter some of our best citizens from qualifying. It is axiomatic that there is a certain element of the body politic that will qualify for the electoral privilege without regard to convenience or inconvenience, and it is not to be wondered at that this element of society is exerting a dominating influence on the political and moral affairs of the community.

The suggestion to amend the present law on registration would require the tax collector, on written request, to register an applicant, either in person or by mail, upon the payment of taxes as at present prescribed. Such written request would be in the form of an affidavit, duly attested before a notary or other officer authorized to administer oaths, certifying that the applicant possesses the requisite qualifications for registration. A traveling man, for instance, can send his check to pay his taxes and at the same time forward his written request as above outlined and can be registered without the loss of an hour's time. Printed forms for such requests can be furnished to applicants by the registrar, and all the employees in a business office can be registered with little effort.

THOMAS A. RATLIFFE.

Atlanta, September 7, 1922.

BITS OF LONDON LIFE

BY O. O. M'INTYRE

Paris, September 8.—Flying from London to Paris is almost as breathtaking as a game of authors but not quite. I left London in a French plane with my heart in my throat. Two hours later I was relieving the monotonous tedium by reading jokes in a London weekly.

The greatest shock was when I saw the pilot. One look and I knew all was lost. He wore spat and kissed a gendarme before we shot across the flying field and into the air. There were six in our plane—two ladies and four men.

After flying over Dover and across the channel we landed at Calais to discharge three men passengers, leaving me with my wife and Mrs. Charles A. Verlin, of Atlanta, Ga., to continue on to Paris.

Now and then the pilot would reach down with his toe and kick the mechanician, who sat at his feet and talked excitedly in French. At such times our hearts would sink. Imagined he was saying: "Well, Gaspard, both engines are gone. Pick out a nice soft spot and jump."

But after hearing the excited chatter over trivialities in Paris I suppose he was merely saying: "Well, Gaspard, when we land these terror-stricken boobs I know where we can get a nice cold bottle."

High above the clouds the scene resembles huge fields of icebergs. We sat in wicker chairs and the only discomfort was cold feet which, of course, may not have been caused by atmospheric conditions. One is permitted to smoke.

The fare is about $35 per passenger and those who look for thrills will be disappointed. Once in a great while the plane dips but generally it sails along more smoothly than an express train and the scenery palls.

The trip is scheduled to be made in two hours and a half. It took our plane more than four hours, and very rarely do they make it on time. If a fog comes up they land and send the passengers on by train. The most hazardous feature is crossing the channel. Should anything happen there the chances of surviving are slim.

It is remarkable how chummy the passengers become on a flying trip. The instant the plane leaves the ground one feels a rare kinship for his fellow travelers. Each one is attempting to easy nonchalance—with the sickly smile of a jaunt to the guillotine in prospect. Some fellow in front of me was taking secret nips from a suspicious looking bottle. It seemed to have the desired effect for after an hour his course was so overwhelming that he asked the pilot what the chances were to fly to Berlin that night. A few more nips and he would have been willing to fly to the moon—any place.

The farmers never look up as the planes fly over the fields of France. Airplanes are "old stuff" to them. The countryside looks like a huge crazy quilt of varied colorings. It is all so drab that it was small wonder that our mechanician nodded most of the time. I always thought the fellow who stands in a doorway on Fifth avenue and checks off the buses as they pass had the most monotonous job in the world until I saw an air line mechanician.

When we landed on the outskirts of Paris a photographer wanted to take our pictures. I tried out my menu French to tell him they were not desired. And to show how perfect a linguist I am he listened with a puzzled expression and finally shook his head and said: "Nix verstay German."

(Copyright, 1922, for The Constitution.)

PITHY PARAGRAPHS

Why not get into the "fillums?"

It's very easy. Have you seen the funny Pithy Paragraphs film at the Howard theater? Everybody enjoys that film. Who doesn't enjoy a round of good laughs—and you always get 'em when you see Pithy Paragraphs. Many of these bright bits come from local sources and The Constitution is entitled to her share of them.

It's the funny, original things you hear and think that we are after. Try your hand and send them to The Constitution Pithy Paragraph editor. If he thinks your joke or poem good enough to be a prize-winner he will send you a pair of tickets to the Howard theater where you will see the Pithy Paragraph film. And if the Howard runs your contrib in the film you will be given a check for $5.

Today's winners are Mrs. Evelyn W. Smith and Elmer Myers.

THE WIFE'S LAMENT.

My man, he has got indigestion—
I don't know what ruined my Toney
Unless it's because, when he's out on de streets,
He takes in too mucha "belowknee."
—MRS. EVELYN W. SMITH.

Recommendation—This is to certify that Lucinda James has been in my employ as cook for two months. She leaves on account of ill health—my ill health. ELMER MYERS.

KIPLING REVERSED.

"I'm off you!" said the dusky beau,
As his C. H. S. she broke,
"For a good cigar is a good cigar—
But a woman is only a SMOKE!"
—JUANITA STOCKBRIDGE.

The political science class in one of our foremost female colleges was having a make-believe election. One young lady had been nominated for president, and the professor in charge of the class arose to make comment.

"Now, young ladies, Miss Jones has been nominated for president. I would like to know if she has any supporters."

And he still wonders at the roar of laughter which went up.

WILTON E. COBB.

WOMAN'S RIGHTS.

She had been grandmother for long,
And yet it happened thus:
She registered and gave her age
As twenty-one years plus!
—KATE PARKER CONE.

Colonel—"Well, Sam, have you caught the radio bug yet?"

Sam—"Nawsur, boss; I'se ain't had none since I got out de army."

J. D. SPARKS.

THE BEST ONES ALWAYS ARE

She saw him coming toward her—
Her heart went to her throat,
He was so very handsome—
On air she seemed to float.

His eyes were gray and piercing,
Before them her's did fall;
But beneath her drooping lashes,
She observed his stature tall.

From her dress she plucked a ribbon,
Let it drop as he came near.
"If he picks it up," she whispered,
"It will mean he holds me dear.

"As the Prince found Cinderella
By her slipper, very small,
He will find me by this ribbon,
As my heart to him doth call."

Then he stooped—and then the ribbon
'Round his finger slowly wound.'
As she held her breath in rapture
From his lips there came a sound.

"This will serve as a reminder,
And will stop domestic strife,
I must buy a baby's bottle
And a hair net for the wife."
—SARAH DRAKE.

The Question—"When has milk too much water?" is puzzling the officials. We would say, "when it is delivered."

JULIA FOLSOM PATTON.

ADVICE TO LOVE-LORN.

I would advise a man to pause
Before he takes a wife;
In fact, I see no earthy cause
Why he shouldn't pause for life.
—MRS. S. E. LEIGH.

Three small boys were bragging about their dads one day. The first boy said: "My dad's pitcher for the Southern league and he makes $15,000 a year."

The second boy piped up with: "My dad is an actor and makes $50,000." The last, a minister's son, studied a second and exclaimed: "Huh, that's nothing! My dad is a Baptist preacher. He preaches half an hour and it takes twelve men to take up the collection!"

S. KNOX JOHNSTON.

WHY WE KEEP 'EM AT HOME.

Man wants but little here below;
He's not so hard to please.
But woman, bless her little heart,
Wants everything she sees!"
—MRS. T. B. FAVER.

Mother—"Willie, I am ashamed of you. You've eaten your sister's share of cake. How can you be so selfish?"

Willie—"Mother, you said in any dispute I was to take Nellie's part."

GLADYS GUM.

R. I. P.

Poor little Mary McNaff
Died, trying to make people laugh.
She strove night and day,
Something funny to say,
But failed in her Pith Paragraph!
—MRS. PAUL GOLDSMITH.

FORMER ATLANTA MERCHANT DIES IN NEW JERSEY

James C. Haas, age 68, Montgomery, Ala., and formerly of Atlanta, died suddenly Friday at the home of his brother, Reuben L. Haas, of Montclaire, N. J., according to word received by Atlanta relatives.

Surviving Mr. Haas are his wife, and four children J. L. Haas, of Chicago; Alfred M. Haas, of Montgomery; Reuben L. Haas of Montclaire, N. J.; and Mrs. Nat L. Ellman, of Atlanta.

Mr. Haas, as a young man, was associated with his brother, Isaac, of Atlanta, in the clothing business. Their store was located on Whitehall street.

He retired from active business 18 months ago. For the last 20 years he was engaged in the insurance business. The funeral will be held in Montgomery Sunday afternoon.

NOT MUCH INTEREST IN HOUSTON RACES

Perry, Ga., September 8.—(Special.) There has been little interest in politics in Houston county. The following are asking nomination in the primary next Tuesday: Representative—J. P. Duncan, of Perry. County Commissioners—O. B. Muse, of Perry; J. Alva Davis, of Lakeside, and Mell C. Smith, of Grovania. Since the announcement of these candidates, representatives of the Peach county section have gotten a Houston county candidate, Ben H. King, of Bonaire, for representative in opposition to J. P. Duncan, and one county commissioner, J. H. Watson, of Bonaire. This year being Taylor's time to furnish the senator from the 23rd state senatorial district, C. G. Smith and Homer Beeland have announced.

EDUCATION STRESSED AT CIVITAN MEETING

Educational day was observed by the Civitan club Friday with a special program under the direction of Civitan Jim Cannon.

Appropriate to the occasion, the meeting opened with the song, "School Days," led by Leslie Hubbard. The speaker was W. M. McLaurine, professor of industrial education at Georgia Tech.

"I believe that every person is born for a successful career," he said, "and if a person is not successful in his work he has not found the career for which he was intended." He urged the members to take a personal interest in the future of some young man and seek to assist him in finding the proper career.

Miss Edith May Patterson, who is called America's most beautiful woman, was present as the guest of DeSales Harrison. She spoke briefly, explaining the national contest in which she was declared the winner.

New Precinct.

Louisville, Ga., September 8.—A petition was presented some time ago by citizens in the western part of this county for the creation of a new militia district and has been approved by the board of road and revenues. This new district will embrace a wide scope of the county that previously has had no voting precinct nearer than Bartow. The precinct will be Brinson's Academy.

Soperton School Opens.

Soperton, Ga., September 8.—(Special.)—The Soperton High school opened with a large attendance Monday, with Professor D. F. Bruton again head of the school. This is Professor Bruton's second year and his work has been very successful. Speeches were made by Rev. E. L. Wainwright, Colonel N. L. Gillis, Jr., member of the board, and Professor Bruton.

No Wonder Some Folks Have to Charge High for Their Peanuts

HEALTH TALKS

BY WILLIAM BRADY, M. D.

(Copyright, 1922, for The Constitution)

WITHOUT CORSETS.

"My grandmother," writes one of my more valued correspondents, "tells me that I should begin wearing corsets. She says that unless I do, when I grow older I will have no figure at all, as I am solid, though not fleshy. Must I put on corsets?"

For girls who do not yearn to outhip the hippopotamus I say let grandma tell her famous fairy tales but remember there are no fairies nowadays, at least none wearing corsets.

All the art and skill of the corset making is directed toward building harness or apparatus which will take up the normal job of the muscles of the back, hips and belly. It is a thousand times more comfortable, a thousand times better for a woman's general health and special welfare, and better for appearance, too, to train your own muscles to support you for life. In fact a constantly increasing number of young women are learning to do this.

General physical training is the thing best cultivated for self-support. The active participation of girls of all ages in such games as basketball, tennis, girls' baseball, and such exercises as swimming, running, hiking and jumping, should be encouraged at home and in school at all times and for all girls not actually invalids. Despite the warning sounded by some women of England and morbid notions of physical training for women entertained by some of our fogy medical men, these physical activities have proved best for health and womanhood in progressive schools and colleges for women throughout America and Canada.

Girls who are denied physical education in school may nevertheless keep themselves literally in good form by devoting a reasonable amount of time each day to self-improvement by home exercises. There are many special systems of exercise to be taken without apparatus of any kind. These movements are particularly useful to train the supporting muscles:

1. Lie supine and slowly lift both legs to vertical and lower them again, from three to 30 times.

2. Lie supine and slowly pull body up to sitting posture without lifting heels from floor, two to 20 times. (Use a weight over the feet at first, if necessary).

3. Stand erect, raise hands straight over head, palms forward, then bend and touch floor with fingers or palms without flexing knees, three to 30 times.

4. Starting with same position, bend as far as you can to right, keeping body in one plane and not twisting out of it, then back and as far as you can to left, three to ten times.

5. Practice high kicking at a suspended target, both forward and backward, with each leg, three to ten times.

6. Stand erect, hands over head, palms forward, and swing down and touch the floor behind your heels, then up and over and down the same way on the other side, four to twenty times.

With practice a regular system may be worked out and followed each night and morning at a cost of not over 10 minutes and with unquestionable benefit if adhered to as a permanent habit.

QUESTIONS AND ANSWERS.

In a Printing Office.

(1.) Why do doctors think a printing office is an unhealthy place to work? (2.) Is the fact that I am gaining in weight, though still eight pounds under the average prove that I am recovering from tuberculosis? (3.) How long after the lungs are clear from tuberculosis should one wait to sing?—(W. K. L.)

Answer—(1) Doctors do not think a printing office a particularly unhealthful place to work, but perhaps in your case indoor occupation is less healthful than outdoor occupation. (2) No. Of course gain in weight frequently indicates a favorable progress toward recovery, yet increasing weight or even superfluous or excessive weight may occur while tuberculosis is still active. (3). Your physician alone can answer this question for you.

Three Hundred Rolls.

Please tell me if rolling on the floor about 300 times each morning is good for reducing? I roll over about three times and back again.—(Mrs. T. L. C.) Do not put name in paper.

Answer—No. Rolling somersaults will scarcely reduce. I never put names in paper.

Ingrowing Nail.

I am troubled with a very painful ingrowing nail. I understand the proper cutting of the nail will help it. I have changed to wide toed shoes. Please tell me what to do.—(L. H.)

Answer—Hoping it is not a case of closing the stable after the horse has [illegible] I beg to suggest that you send [illegible] E. for reply by mail.

THE PERISCOPE

After 11 p. m., the average husband is either in bed or in bad.

Class consciousness is something you get at the paying teller's window.

The only part of the nation's food supply raised by the middleman is the price.

When the vamp's soft arms lose their appeal, she can always rely on her firearms.

Europe has her faults, but she doesn't make an ass of herself over a titled America.

If the nightshirt is returning, we trust it will have some attachment to keep it from rolling itself up about one's neck.

Even a soda fountain might put on the bum's rush if you tried to buy a milkshake on credit.

Mexico should take kindly to the Ford. She is accustomed to oil troubles and internal combustion.

After all, the division of America into groups is merely a further development of "splendid isolation."

A woman may talk books and art, but she really has a better time when talking about the pain in her back.

There are two classes of people: Good people and bad people. And the classifying is done by the good people.

Happiness isn't so much a state of mind as a stomach condition.

The portion of the country that is tired of prohibition is the only portion that isn't tired of prohibition jokes.

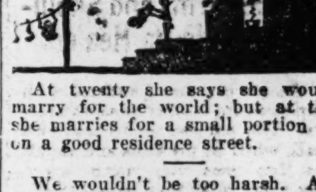

At twenty she says she wouldn't marry for the world; but at thirty she marries for a small portion of it on a good residence street.

We wouldn't be too harsh. Adam might have lied to protect Eve if there had been any chance to get away with it.

When one neighbor plays a saxophone and another a phonograph, one reflects sadly that one might be happy without either.

The style makers say the short skirt isn't worn so much now, and this view can be sustained by any casual observer.

A wife doubtless has mental reservations when she has finished a day's hard work and express sympathy for her poor tired husband.

There are many unsophisticated girls in the rural districts, but they probably won't stay that way after they reach their 'teens.

(Copyright, 1922 for The Constitution.)

SERMONS TO LIVE BY

BY ELAM FRANKLIN DEMPSEY

GO TO CHURCH.

Text, "Jesus taught in the synagog, and in the temple." Jesus in John 19:20.

And still does Jesus teach in our places of worship.

Through his spirit, by his recorded words, and by the stimulus of mind upon mind among fellow-worshippers, the great teacher still instructs all who meet in his name.

His example compels our attention, it has all the force of a command.

If he found it of advantage to go to God's house, so much the more will it be to our advantage to go there.

As he was "ever" faithful in this attendance, so shall we be.

"I love thy house, O God,
Her walls before Thee stand,
Dear as the apple of Thine eye,
And graven on Thy hand."

TODAY'S TALK

BY GEORGE MATTHEW ADAMS

(Copyright, 1922, for The Constitution)

ARE YOU A "PHILOSOPHIC?"

I read an inspiring article the other day by John Brophy, a labor leader who is at the head of nearly 50,000 union coal miners in Pennsylvania.

This man came to America when but a small boy. He began to work in the mines when he was only twelve years old. He was born of a family of miners which had come to America from England. His early history was one of pitiable poverty and discouragement.

But somehow or other, he aspired to be something other than an ordinary toiler. So he began to read books. He read the ones he could find. There were only two of these—one about "Buffalo Bill's" wild west and one about the American civil war. One told him about the west, the other about the south. Then he had something to dream about. His imagination was stirred. He sought more books, and then what papers and magazines he could get.

Soon, he joined the union and his force of character impressed itself and he was made an officer in his local organization. Today he is a leader worthy and fit. I wish to quote two things which are a product of his thinking. Here they are:

"A man's philosophy is his suffering."

"Loneliness, illness and poverty keep an immigrant an alien. Good luck and good times make him an American."

This last statement is a good one for us all to bear in mind. If America spent more time in educating and giving a helping hand to its newcomers from all lands, there would be a different story to offer in the great industrial world. I hope to see the time when every alien will find the hand of Uncle Sam outstretched to welcome him to our shores and then to teach him the principles of good government and good living—by no means starving him while he is under this instruction.

John Brophy early became a "philosophic." He used his eyes and his head. Now, as a leader of the toilers, he is opening the eyes of the "other side" to the fact that co-operation and justice offer the only road to happy welfare in industrial life.

I have gotten great inspiration from the story of this man Brophy's life. I would like to have him for a friend. He is a labor leader worthy to be trusted and followed.

"A man's philosophy," he says (it bears repeating), "is his suffering."

Heroes of Allied Armies To Help in Celebration

BY ROBERT G. STEVENS
Commander Coleman Post, American Legion.

There are a number of veterans of the world war living in Atlanta, who fought in the armies of our allies—French, British, Belgian—and other nationals who joined the forces of their respective countries both before and after America entered the war for civilization. To these veterans of our allies the American Legion has extended an invitation to participate in the reproduction of the battle of Saint Mihiel, which will be staged at Lakewood on September 16—one week from today in commemoration of the first great all-American victory in France.

These veterans have been invited to appear in uniform which will lend an international aspect to the celebration. Many of these veterans of other armies were wounded in battle and practically all have won coveted decorations.

While the wiping out of the great German salient at Saint Mihiel was accomplished entirely by Pershing's forces, both the French and British armies were in line with the American forces supporting our right and left flanks.

Major-General Davis C. Shanks, commanding general of the fourth corps area of the United States army, with headquarters in Atlanta, is co-operating with the legion in every way to assure the success of this great celebration, and has designated Colonel Robert H. Peck, recently assigned to the command of Fort McPherson and commanding officer of the veteran 22nd infantry, to take charge of the regular forces in the reproduction of the battle of Saint Mihiel. Colonel Peck is a distinguished officer of the regular army, and participated with great heroism in the actual battle of Saint Mihiel.

For valor during the world war Colonel Peck was awarded the Distinguished Service Cross, the Croix de Guerre with two palms, and is an officer of the Legion of Honor, besides having won many other coveted decorations which only a brave soldier can wear. Colonel Peck has recently inspected the terrain at Lakewood, together with officers of his staff and has prepared plans which will assure the people of Atlanta of a real reproduction of actual warfare as carried on during the world conflict.

Heavy guns will lay down an artillery barrage before the charge of the infantry over the top, and machine guns, automatic rifles, and other modern weapons will be used during the celebration, besides rockets, parachute flares, lights, and other pyrotechnics which indicated the position of the enemy forces as well as signaling to our own troops.

The American Legion has arranged an admirable program of entertainment for the people of Atlanta besides the reproduction of the battle of Saint Mihiel, which will occur after dusk on the 16th. The celebration will start at 2 o'clock in the afternoon and will continue until 11 p. m. During the afternoon exciting automobile races will take place between well-known racing pilots, the winner to receive the entire purse. This will assure a real unadulterated thrill for the spectators. Besides the automobile races there will be trotting and running races between fast horses driven by Atlanta's best known horsemen, and Roman races and horse show by the headquarters troop of the Georgia national guard.

At 7 p. m. General John J. Pershing, commander-in-chief of the American armies during the world war and now general of the armies of the United States, will deliver an address to the people of Atlanta assembled at Lakewood. The battle of Saint Mihiel stands out as the first great all-American drive in France and the general feels that the celebration in Atlanta is particularly fitting, taking place as it does on the fourth anniversary of the victorious conclusion of this great epoch in America's military history.

After General Pershing's speech the military display will begin, and the people of Atlanta will be given an opportunity to see what real modern warfare is like and to witness heavy guns in action. The 22nd infantry, which will furnish the troops for the display, is composed of veteran officers and men, nearly all of whom actually saw service in the original battle in France.

Upon conclusion of the military display the legion will stage one of the best boxing programs ever seen in Atlanta. Fortunately the legion has been able to secure the services of many Atlanta boxing favorites and the public is assured of a real show. Battling Budd, who has been laid up temporarily, will referee the bouts in case he is unable to fight, and if conditions permit him to enter the ring, Referee Bill Kaliska, a member of the legion and an ex-marine veteran of the world war, will officiate.

On Monday and Tuesday the ladies' organizations of Atlanta will sell tickets for the great event on the streets of Atlanta. Tickets admitting one to all events both afternoon and night will be only 50 cents, the legion only desiring to defray necessary expenses in connection with the celebration. Any surplus, if any should remain, will be used to help defray expenses of delegates to the legion national convention at New Orleans in October. The celebration will be held rain or shine and the public of Atlanta is assured of a spectacle probably never again to be witnessed by the present generation. All Atlanta should turn out en masse for the Saint Mihiel celebration on Saturday, September 16.

Exactly as the Doctor Prescribes

That's how every prescription is filled here.

Accuracy is assured at

MUNN'S
BROAD AND WALTON
WALNUT 0013

Grove's Tasteless Chill Tonic
Old Standard Remedy for Chills and Malaria. 60c

WE SELL FORD CARS
A L. BELLE ISLE — IVY 507

SUFFERED A YEAR WITH PIMPLES
On Face, Arms and Shoulders. Cuticura Healed.

"For about a year I suffered with pimples on my face, arms and shoulders. The pimples on my face were small, while on my arms and shoulders they were very much larger. After a day or so they would fester, and burned a great deal.

"A friend advised me to try Cuticura Soap and Ointment. After using them about a week I could see a great improvement. I continued using them and now I am completely healed." (Signed) Miss Frances C. Ferree, West Point, Kentucky.

Cuticura Soap, Ointment and Talcum promote and maintain skin purity, skin comfort and skin health often when all else fails.

Sample Each Free by Mail. Address: "Cuticura Laboratories, Dept. H, Malden 48, Mass." Sold everywhere. Soap 25c. Ointment 25 and 50c. Talcum 25c. Cuticura Soap shaves without mug.

Boys Flock to Whitehall Store
174 Atlanta Youths Save Money on Their School Clothes

At Saul's Clothing Store, 69 Whitehall Street, all-wool Suits for boys, best styles and materials, $7.50, $8.95 and $9.85. Youths' Suits, $15.00, $17.50, $19.75 and $22.50. Pin stripes, French serges and tweeds in Norfolk and 2-button models. Saul's Clothing Store, 69 Whitehall Street, near Hunter Street. "We sell for less."

BUSINESS BETTER DESPITE STRIKES

Continued from First Page.

is seen when current figures are compared with those for a year ago. In almost every instance production is on a much higher level than in 1921. Perhaps the most favorable feature of the present situation is the prospect for a bountiful harvest this fall. This will do much to offset the other less favorable factors."

Losses by Strikes.

The statement went on to say that some economical losses were naturally to be occasioned by the industrial strikes. Disturbances of this character cannot take place without affecting basic industries in the long run, it said, adding, however, that the full force of the losses would probably not be felt for several months.

A second statement compiled by the postoffice department today throws further light on the business condition of the country, when it asserted that despite existing industrial disturbances postal receipts in fifty industrial cities showed an average increase of nearly 8 per cent for the month of August over the same month in 1921.

Coal in the United States that is accessible and available for future use totals 2,500,000,000,000 tons, not including lignite.

A Display of King Albert Hollowware and Flatware

In our North window we are showing a complete chest of knives, forks and spoons in the King Albert pattern, together with a comprehensive selection of hollowware, tea set, waiter, pitcher, etc.

This is an extra heavy pattern in solid silver and one which we think is unusually handsome.

Call and see the King Albert or write for twenty-seventh annual catalogue.

Maier & Berkele, Inc.
Gold and Silversmiths
31 Whitehall Street
Established 1887

HARDWICK BRANDS WATSON DICTATOR

Lyons, Ga., September 8.—(Special.)—Governor Thomas W. Hardwick spoke to a crowded courthouse of Toombs county citizens this afternoon from 4:30 o'clock to 6 o'clock, and referred to his opponent as Dr. Walker. Governor Hardwick's friends in Toombs predict victory.

Statesboro, Ga., September 8.—(Special.)—Governor Hardwick addressed voters of Bullock county at the courthouse today in the interest of his candidacy for re-election.

After quoting from an issue of The Columbia Sentinel in which Senator Watson referred to Woodrow Wilson as having usurped "the power of a Roman dictator and ordered the people to throw Hardwick out of the senate and put William J. Harris in his place," Governor Hardwick said: "It is inconceivable that Mr. Watson should now assume the attitude of a Roman dictator and say who shall be Hardwick's successor as governor."

"All his life," continued the governor, "Mr. Watson has stood as the opponent of bosses and political dictators. Surely he is not going to try now to take that role himself. If he does, my judgment is that the people of Georgia will show him that they do not need a political boss or dictator."

Hardwick resumed the account of his stewardship of office, renewed his attack upon masked public operators and outlined his stand on the pensions matter.

The reception committee greeting the governor here was composed of Representative H. D. Branned, Senator Howell Cone, J. A. Brainerd, of the democratic state executive committee; Dr. R. J. Kennedy, chairman of the county commission; Sheriff B. T. Mallard, L. M. Mikell, Mayor J. L. Renfroe and others.

Hardwick was introduced by Senator Cone.

SNEAK THIEVES ACTIVE; PURLOIN MONEY AND FURS

E. C. Harris, of 101 Avery drive, reported to detectives Friday morning that thieves entered his home and took a handbag containing $9 in money, a pair of nose glasses and other articles.

W. S. Kuhlman reported the theft of a pair of trousers belonging to him from 127 Auburn avenue. He states the pants contained a pocketbook containing $4.

A mohair suit of clothes and a lady's fur coat stolen by thieves Thursday night from the home of R. E. Cochran, on North Jackson street, was recovered by officers and returned to the owner within three hours after the robbery was reported. They were found in an alley back of Mr. Cothran's home by a passerby.

Joe Banks, alleged 12-year-old negro chicken thief, was placed in the juvenile detention home following his arrest Friday morning, charged with visiting the hen roosts of T. J. Smith, at 21 Warren place.

DIES SUDDENLY IN FLORIDA RAIL TERMINAL

Mrs. Lucy Lee Scoggin, 77, wife of Rev. A. T. Scoggin, formerly of 182 Forsyth street, dropped dead at the Terminal station in Jacksonville, Fla., Thursday morning at 9 o'clock. Death, it is said, was due to a heart attack.

Besides her husband Mrs. Scoggin is survived by three daughters, Mrs. J. T. Whitaker, Mrs. Lee Harris, of Birmingham, and Mrs. Harry L. Coggins, of Tampa; three grandchildren, F. W. Coggins, and Floyd Coggins, of Chester, Pa., and Miss Thelma Stewart, of Birmingham.

The body will arrive in Atlanta sometime this morning. The funeral will be held Sunday with Harry G. Poole in charge.

FARMER SHOT DEAD BY UNKNOWN PARTIES

Jonesboro, Ark., September 8.—While walking along a railroad track near Caraway, Craighead county, today, Henry Lawson, 45 years old, a farmer, was shot to death by unidentified persons who were hiding in the woods. No reason for the shooting is known, but it was said that Lawson had been urging action against moonshiners and had given information which led to raids.

Naval Limitation May Be Adopted By World League

Geneva, September 8.—A convention extending the Washington naval limitation treaties to all nations was approved by the disarmament commission of the league of nations at Friday's session.

If the plan is finally approved by the league, all nations of the world possessing naval armament will be asked to enter into the limitation plan worked out at Washington nearly a year ago. Ratios agreed upon between the United States, Great Britain, France, Italy and Japan would be extended and applied to other powers on an equitable basis.

Lord Robert Cecil, of the disarmament commission, has been working for months on the plan and came to Geneva with the declared purpose of trying to swing the league of nations into a worldwide disarmament movement. The adoption of his recommendations by the commission is the first step toward this end.

Appointment of a commission to seek the co-operation of the United States in the world disarmament project was proposed at the meeting of the disarmament commission.

A. J. SPENCE REMOVED, SAYS ROME REPORT

Rome, Ga., September 8.—(Special.)—A political bombshell was exploded here today by the statement of friends of Captain A. J. Spence, group prohibition officer for this section, whose field of activity extended from Dade county in the north as far as Troup county in the south and over a wide area east and west, that he has been removed from office by State Prohibition Officer Dismukes, of Atlanta, apparently without cause.

It is said that Captain Alred, who has been a subordinate of Captain Spence, is to succeed him and that an order has already been issued for this change. Captain Spence is known here as a man of high character and is considered a capable official. He was recently shot in a raid on moonshiners in Gordon county but recovered.

Mr. Dismukes was reported to be out of the city Friday night and could not be reached for a statement in regard to the Rome dispatches.

Hope for Rescue Of Trapped Miners Is Sinking Fast

Jackson, Cal., September 8.—(By the Associated Press.)—Diminished hope accompanied today the renewal of efforts to rescue the 47 miners entombed deep in the Argonaut gold mine here eleven days ago. The feeling that few, if any, of the men would be found alive apparently was growing.

In the first official statement issued since the disaster, E. A. Stent, vice president of the Argonaut Mining company, last night expressed the belief that all of the men had perished.

"I sadly fear that all we can do is to bring out the 47 bodies," he told the Associated Press.

Mr. Stent added that he did not place credence in reports that the entombed miners had signaled their rescuers by blasts in the last few days. The vice president said it was possible a few of the miners had escaped the gas by barricading themselves in a lower level.

He explained that company officials were "ignoring all beliefs" and rushing the work of rescue on the theory that the men were alive.

Less than twenty feet were cleared yesterday on the 3,600-foot level. Crews on this level and on that 3,900 feet down have been working in clay and muck. At the end of the day approximately 260 feet remained to be tunneled before any of the crews could hope to strike the solid rock foundation, which, it was estimated, would require 36 hours of constant drilling to penetrate.

TWO CANDIDATES RALLYING FORCES

Continued from First Page.

mendations which would prevent the re-occurrence of this situation at the run-over election.

Mr. Haunson stated that the subcommittee unanimously recommended that a resolution be introduced before the city council providing for an ordinance which would qualify all persons to vote in the run-over election, provided they had registered within a period of six months prior to the primary. This ordinance, if passed by city council, Mr. Haunson said, will prevent conditions such as existed in Wednesday's primary from occurring in the run-over and in future primaries.

Woodward's Statement

Reiterating his charges that Mr. Sims was supported by the "Twelve-Twenty" club and the Ku Klux Klan, Mr. Woodward stated that he expected to be elected in the run-over election by a safe margin.

"A number of former Sims supporters have come to me since the election," declared Mr. Woodward, "and assured me they would support me in the run-over election. While I cannot swear positively, of course, that Mr. Sims was supported by the "Twelve-Twenty" club and the Ku Klux Klan, reports have come to me that convince me these organizations are backing him."

Mr. Sims refused to comment on charges that he was being supported by the organizations referred to by Mr. Woodward, stating that he would have a statement setting forth facts concerning the charges within the next few days.

W. S. Richardson, city tax collector and registrar, issued a statement Friday in which he explains reasons for so many persons being refused the privilege of ballots at Wednesday's primary. His statement follows:

Richardson's Statement.

"On September 6, the date of the city primary, it developed that a large number of voters, who positively stated that they had registered and qualified for 1922 city elections, were deprived of their constitutional rights when they went to the polls and they did not find their names on the lists of voters. At all elections there are always a few of such cases brought about by names being erroneously left off the list, or being put in the wrong ward, but the number was so great that it aroused suspicion in not only my mind but in the minds of the general public that there was something radically wrong. I could not account for it as I knew that the lists were very carefully prepared, purged of all duplicates, and only those included that were qualified for 1922 elections. The situation was not only very embarrassing to me but, I know, also very embarrassing to those who could not vote when they went to the polls. I knew a number were honestly misled in believing that they were registered for 1922 elections by having participated in the charter election held May, 1922, but the qualifications for the charter election did not qualify them for any other city elections this year.

"On the morning of the election, upon receiving these numerous complaints, I endeavored to get in touch with J. P. Haunson, chairman of the executive committee, but did not locate him, after leaving calls at his office, endeavoring to locate him at some precinct and by twice calling at his office, after waiting until 12 o'clock or later, I concluded that the only reasonable thing to do was to issue certificates to those who expressed their willingness to make an affidavit that they were registered and qualified to participate in the election prior to August 7, the closing date of the registration, and accordingly I did so.

"After exhausting every effort to locate the cause of so many people being deprived of their constitutional rights, I succeeded today in finding the cause of the trouble.

Check Lists.

"It is the custom to use the same voters' oath for both city and state and county elections, which are alphabetically arranged in pouches according to wards and districts and it is the duty of the board of county registrars, at this time, to purge the state and county election lists prior to the state and county primaries and as the board of registrars were calling for these oaths to check against the registration lists and delinquent taxpayers' lists they were furnished with them, with the request to keep in touch with my office as quickly as they had finished a ward as I was preparing a list of voters for two primaries, one to be held September 6 and the other September 13 and desired to have the voters' oaths returned to me as soon as possible.

"They did so—and as soon as we received the voters' oaths of one ward they were set up for stencil cutting and mimeographing. It should be borne in mind that these voters' oaths covered the entire registration for both the city and state and county. As heretofore stated today I discovered the following facts: Chairman of the board of county registrars, W. M. Scott, had destroyed what he thought were duplicate oaths but which were in reality the voters' oaths qualified to vote in the city elections. Upon learning these facts, I immediately communicated with Mr. Haunson, chairman of the executive committee, and he, with Fred Gibbs (one of my deputies and who is a member of the executive committee, also who is in charge of the preparation of the registration lists in my office) called upon Mr. Scott, who verified the statement he had made to me that he had destroyed what he thought were duplicate voters' oaths. This cleared up a very embarrassing situation one which has caused not only me, but my office force to be unjustly criticised. We have been the victims of an unfortunate circumstance brought about by the action of Mr. Scott, chairman of the county board of registrars, who is a county officer and has no connection with my office, and who destroyed these oaths without any authority and who admits that he did.

"I regret exceedingly that such a thing should have occurred during my administration and which has caused the people so much embarrassment, but I assure them that it has been equally embarrassing to me, the cause for which, I am no way responsible. I am exceedingly glad that this situation has been cleared up so as to absolve the executive committee from any blame whatsoever for the conditions that existed in the recent primary. I am also glad to place the responsibility where it rightfully belongs."

Accusing Mr. Woodward with "going off half-cocked" in charging that "a political ticket was circulated at the polls Wednesday, J. T. Kimberly, of 9 Loomis avenue, in a statement Friday, declared that he had circulated 1,000 tickets at the polls on which were printed names of candidates that he (Kimberly) desired to see win, and that it was his own idea in furthering their campaign. These tickets circulated by Kimberly were the political tickets" referred to by Mr. Woodward, it was charged by Kimberly.

Mr. Kimberly's statement follows:

James G. Woodward, candidate for mayor of Atlanta, was quoted in the newspapers of Thursday, September 7, as charging that a "political" ticket for city and state offices was circulated at the polls Wednesday.

Mr. Woodward was further quoted as charging that this ticket was drawn up and put out by a "political ring" which he said "has its headquarters in the office of the city clerk of Atlanta."

Mr. Woodward seems to have a mania for charging any man or group of men opposed to his candidacy as being connected with a political ring. In this instance he has gone off half-cocked and made charges without first ascertaining facts.

While I am not a politician and only a laboring man who desires to see the best men, as I believe them to be, elected to office, I cannot let Mr. Woodward get away with these kind of tactics without giving the public facts.

I have in my possession a bill for $6.00 from the Terminal Printing company, 217 Haynes street, for printing 1,000 of these tickets mentioned in Mr. Woodward's charges.

This ticket was printed by the Terminal Printing company, at my directions because, as a voter and a taxpayer of Fulton county and Atlanta, I personally picked the candidates thereon as my choice, and I gave the printing to this concern because of the fact that my nephew, W. H. Kimberly, is part owner of the shop.

Desiring that this ticket be the winning ticket, I took it on myself to use this method of furthering their campaign. I had the ticket passed out at the polls hoping to influence the voters in their behalf.

Mr. Woodward further charges that the Hon. Walter A. Sims is a member of the political ring he mentioned and intimates that he was responsible for this ticket being gotten out. I have never talked to Mr. Sims, in fact I am not personally acquainted with him, therefore I did not consult him or mention the fact to him nor did I consult any other candidate whose name appears on the ticket. I assumed full responsibility for the printing and circulation of this ticket.

Mr. Woodward knows further in making this charge he has resorted to an absolute falsehood. I had the ticket printed to help my candidates not because I was a member of or employed by any political ring.

I trust that you will be kind enough to publish this letter as an answer to Mr. Woodward and in fairness to those against whom he had made these charges.

I am mailing a copy of this letter to each of the candidates whose names appear on my ballot.

Executive Committee Meets.

A meeting of the city democratic executive committe has been called by Chairman John P. Haunson for 8 o'clock Saturday night, in the council chamber at city hall, to discuss matters pertaining to the registration lists which are said to contain a number of errors.

The subcommittee appointed by Chairman Haunson to investigate the reasons for a large number of persons having been denied ballots at the primary Wednesday will meet at 7 o'clock, ahead of the general meeting, Mr. Haunson announced.

School Shoes

The opening of school brings to mother's mind the thought that shoes must be bought— Let us fit your child correctly in

"EDUCATORS"

Sizes 5 to 8	$2.65 to $3.95
Sizes 8 1-2 to 11	$3.95 to $4.50
Sizes 11 1-2 to 2	$4.45 to $4.95

All Widths — EDUCATOR SHOE — All Sizes

See Display — WHITEHALL AT HUNTER — ALL AMERICA SHOE STORE — See Display

Stewart's Junior Shoe Dept.

Bring the Children Here For

SCHOOL SHOES

Patent Button
Welt soles.
Sizes 5 to 8 .... $3.25
Sizes 8½ to 11 .... 3.75
Sizes 11½ to 2 .... 4.50

Brown Russia Button
Welt soles.
Sizes 5 to 8 .... $3.25
Sizes 8½ to 11 .... 3.75
Sizes 11½ to 2 .... 4.50

Gunmetal Button
Welt soles.
Sizes 5 to 8 .... $3.25
Sizes 8 to 11 .... 3.75
Sizes 11½ to 2 .... 4.50

Little boys' black and brown Russia lace, sizes 11 to 2 .... $3.75

FREE
A Writing Tablet with every purchase of shoes.

Lace in Patent, Brown Calf and Gunmetal
Sizes 5 to 8 ... $3.25
Sizes 8½ to 11 $3.75
Sizes 11½ to 2 $4.50

Send Mail Orders

Stewart's

KNOX
STETSON
and
CROFUT & KNAPP

New Fall Hats
In A Variety Of Colors—And A Becoming Shape—

$7

Correct Shapes And Colors Under Our Own Label—
$3.50 $4.00 $5.00 $6.00
Borsalino From Italy
$8.50

Parks-Chambers-Hardwick Co.

EJ

School Shoes

Styles that delight the children—quality and wear that please the parents. Endicott-Johnson Shoes for Boys and Girls are designed and built to give Maximum Value at Minimum Cost.

BOYS' RUSSIA BAL

Sizes
1 to 6 . . . $1.95
9 to 13½ . $1.75

LITTLE GENTS' SCOUTS
9 to 13½ $1.50 — 9 to 13½ $1.50

CHILD'S FIRST STEP. COLORS: WHITE, BROWN, BLACK, PATENT CHAMP AND MANY OTHER COMBINATIONS.

Sizes 1 to 5
$1.25 to $1.95

SOFT SOLES
White Patent — 75c — Black Brown
MANY COMBINATIONS

MISSES' BROWN CALF
Medium weight sole.
Sizes—
12½ to 2 . $1.95
8½ to 12 $1.75

PEACHTREE AND EDGEWOOD AVE. AT FIVE POINTS

ENDICOTT-JOHNSON

FOR SALE
Flat newsprint paper suitable for small publishers and job printers. The price is right.
P. O. Box 1731, Atlanta, Ga.

Amusement Directory

THEATERS

Loew's Grand (Vaudeville and Pictures)—See advertising for program.

Forsyth Theater—All week, Forsyth Players in "Stop Thief."

Howard Theater—All week, Gloria Swanson in "Her Gilded Cage."

MOVIES

Rialto Theater—All week, Jack Holt in "The Man Unconquerable."

Strand Theater—All week, Tom Mix in "Up and Going," and other screen features.

Alamo No. 2—Saturday, Wallace Reid in "The World's Champion."

Alpha Theater—Saturday, Eddie Polo in "Captain Kidd."

Vaudette Theater—Saturday, Hoot Gibson in "Trimmed."

Metropolitan Theater—All week, Viola Dana in "The Five-Dollar Baby," and other screen features.

Loew's Vaudeville.

(At the Grand)

Four complete shows will be given today and tonight at Loew's Grand theater, offering a long program of motion pictures headed by Alice Calhoun in "Rainbow," and a splendid all star vaudeville bill of many pleasing feautres. "The Mysterious Bill," an unique novelty playet presented by Nelson, Walk and Company, is one of the cleverest plays that has been offered at Loew's this year. The plot is intensly interesting and keeps one guessing until the very end of the story. All three members of the company are competent in their difficult roles and speak their lines with intelligence.

Other acts are Spencer Sisters and Wilbur in versatile capers, Bixley and Lerner in a humorous character sketch, Jean Perry, in impersonations and Burns and Larkin, eccentric acrobats.

Chief Beavers Back on Job After Campaign

Police Chief James L. Beavers Friday again took hold of the reins of the police department appearing none fatigued from the effects of his campaign he waged to be elected mayor.

Two official communications were signed by the chief to police captains, one of which directed a thorough investigation of complaints reaching him that a lunch stand on Peachtree street is being visited at all hours of the day and night by boisterous crowds, and that it is suspected whisky is being sold there.

The other instructed the captains to have policemen arrest a man by the name of Burke, who is said to drive a motor truck for the Salvation army, and who, it is charged, ran into and injured a Western Union messenger, John Wilkinson, demolishing the boy's bicycle. The accident occurred about 8 o'clock Friday morning, according to the chief's letter.

Among the visitors to call on Chief Beavers yesterday was Rev. John W. Ham, who came late in the afternoon.

ANGERED BY WHIPPING, YOUTH LEAVES HOME

Angry because his father whipped him, Bernard Sutcliffe, 14-year-old son of Mr. and Mrs. Robert Sutcliffe, of 247 East Fifth street, left home last Monday evening and has not been heard from since, according to information furnished detectives Friday morning by the parents of the boy, who asked their aid in helping locate the youth. Mr. Sutcliffe said his son wore long trousers and had a red birth mark on both arms and hands.

MONEY FOR PAVING VOTED BY ALDERMEN

A number of important appropriations for street paving and repair from the "baby bond" money, which were passed by city council last Monday, were approved by the aldermanic board at its regular session Friday.

Owing to lack of a two-thirds quorum, other appropriations passed by council will be held over until the next meeting of the aldermanic board, it was announced by Dr. R. O. Cochran, mayor pro tem.

The appropriation of $1,000 for the municipal golf course, which was discussed at length in council, was approved by the aldermanic board.

B. F. KEITH'S
LYRIC THEATRE
WORLD'S BEST VAUDEVILLE
OPENS
Monday, Sept. 11.
Box Office Now
Open for Reserved
Seats. Phone Ivy
6266.

LOEW'S GRAND
Vaudeville 3:30, 7, 9 P. M.
Afternoon, 15c-20c. Nights, 15c-30c-40c
Four Shows Today, 2, 4, 7, 9 P. M.
Bixley and Lerner
Humorous Character Nonsense
5—BIG LOEW ACTS—5
ON THE SCREEN
Alice Calhoun
In "RAINBOW"

Only Big Circus to Give Street Parade
BASEBALL PARK
One Day Only—Monday
SEPTEMBER 11

Seats on Sale Circus Day at Liggett's Five Points Drug Store. Prices Same As At Grounds.

WIFE OF GRAHAM TO STICK TO HIM

Confident Her Husband Is Innocent of Charge of Kidnaping Pretty Macon Sisters.

Macon, Ga., September 8.—(Special.)—Mrs. H. C. Graham says she will stick to her husband in his fight for acquittal on charges of kidnapping pretty young Mrs. Annie Camille Lamar Starr and her 15-year-old sister, Miss Valeria Lamar.

"I have explicit faith in my husband. I believe that he is innocent of the charges that have been made," she said.

Mrs. Graham had several conferences with her husband and with Colonel Russell during the day. She spent the rest of her time in a downtown hotel.

Graham was transferred from the ground floor cell at the county jail to an upper tier of hospital cells, where he will have companions and better accommodations. He read the newspapers and was making the best of the situation.

That an important move will be made tomorrow by Colonel H. D. Russell, attorney for Graham, was indicated tonight following a number of conferences held by the attorney.

May Ask Bond.

Just what this move will be, however, was not disclosed. There was a report tonight that Graham will furnish bond tomorrow. Another report indicated that Colonel Russell will apply for a writ of habeas corpus, in an effort to obtain the release of his client. It was expected that the latter move would be taken during today, but it did not materialize.

Solicitor-General Charles H. Garrett urged Colonel Russell to delay action until next Wednesday afternoon, promising to attend a hearing before Judge Hugh Chambers in municipal court on next Wednesday afternoon.

Mr. Garrett will attend the session of the Monroe county superior court next week, at which a group of Macon men will be tried on charges of murder growing out of the lynching of a negro, John Glover. He said he will be able to leave that trial at noon Wednesday and will hasten back to Macon to appear in the Graham case, if arrangements can be made for the hearing at that time.

Declares Innocence.

Graham, while not contented behind the bars in the county jail, is making the best of the situation. He declared today as on the previous day that he is innocent of any wrong doing, in so far as the alleged kidnapping of Mrs. Garnett Starr and her sister, Miss Valeria Lamar, is concerned.

A strange part of the case is the fact that members of the family and their friends are not satisfied that anyone has seen the Lamar sisters since they dropped out of sight after Mrs. Starr's ride with Graham some 10 days ago. However, they do not believe at this time that the young women have met with foul play.

The search for the missing young women is going on in several sections of the city. So far as could be ascertained tonight the sheriff's office has no information as to their whereabouts, but the hottest trail appears to be in Florida. And there is considerable doubt in the minds of officers that they are in that state.

COWETA MAN DIES IN AUTO WRECK

Newnan, Ga., September 8.—(Special.)—John Witcher, prominent farmer of this county, was found dead early this morning near his overturned car at a sharp curve in the road on the Columbus highway.

Mr. Witcher was returning home after a short camping trip in Harris county, and it is thought that he was instantly killed when his automobile turned turtle at the curve last night. The accident happened three miles below Newnan.

The dead man is survived by his mother and several brothers and sisters.

UPSHAW ANNOUNCES SPEECHES FOR TODAY

Congressman William D. Upshaw, candidate for re-election, Friday announced the following speaking schedule for today: At 11 o'clock in the morning at Millstead, at 2 o'clock in the afternoon at Conyers, at 3:30 at Lithonia, and at 5 o'clock at Stone Mountain.

GEORGIANS NAMED FOR POSTOFFICE JOBS

Constitution Bureau,
Raleigh Hotel.

Washington, September 8.—(By Constitution Leased Wire.)—Two nominations for Georgia postoffices were sent to the senate today for confirmation as follows: Mary L. Burch to be postmistress at Eastman and Herschel F. Harris for the office at Hamilton. Action on the nominations will be taken by the senate within a few days, with no objection expected.

ANOTHER ENTERPRISE TO START AT TIFTON

Tifton, Ga., September 8.—(Special.)—Another pay-roll is to be added to Tifton's list of manufacturing plants as a result of the purchase by the lumber firm of Postell, Goodman and company from the H. H. Tift estate a large portion of the former site of the Tift lumber mills. The purchase includes the site, the planing mills, dry kilns and other equipment.

The site includes all of the former Tift lumber mills site, except that on which is now located Tifton's new tobacco warehouse. The purchasers will begin operation of the remilling plant at an early date and may later put in a short-log saw mill. The mills have been closed down for several years and the operation of the mills again will increase Tifton's importance as a lumber market and distributing point.

R. C. Postell and R. W. Goodman, the active members of the firm, have had long experience in the lumber business, Mr. Goodman being associated with the late H. H. Tift for many years.

Good Hay Crop.

Thomasville, Ga., September 8.—(Special)—The farmers of this section have been busy harvesting their hay and it is said that a fine crop of it has been made. Peavine hay is very popular and is more largely made than any other in this section and the stock are said to be especially fond of it. Some years ago very little attention was paid to raising hay here generally, and the farmer, as a rule, bought what he needed from the west. It has been found that a good quality of hay can be grown in this section.

THOMAS ROTARIANS GET READY FOR MEET

Thomasville, Ga., September 8.—(Special.)—J. B. Jemison, past president; E. T. Jerger, president, and other members of the Thomasville Rotary club, attended the inter-city meeting of Rotarians in Atlanta today.

The members of the Thomasville club are greatly interested in the coming conference here, on September 20-21, of Rotarians of the thirty-ninth district. The president and secretary of each club in the district will be present at the conference.

Thomasville was selected for this conference by the district governor because of its splendid record since coming into the international association.

Largest high-grade silver-lead-zinc ore bodies in the world are found in the Baldwin mine, Burma.

Dr. E. G. Griffin's
GATE CITY DENTAL ROOMS
Established 30 Years
—The Best Place To Come If You Want GOOD DENTAL WORK at the Lowest Possible Prices.
Comfortable—
Attractive—
Clean—
FREE Examination

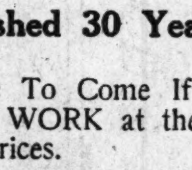

High Class Bridgework
Gold or Porcelain Crowns
$5.00
$5.00 Per Tooth
Prompt Service
A Good Set of Teeth
$10.00
All Work Guaranteed.
Made by Experts
In Our Own Laboratory
Under Dr. Griffin's Personal Supervision
We Are Conveniently Located and Easy to Find
63½ Whitehall Street
CORNER HUNTER STREET
PHONE MAIN 1708 HOURS 8 TO 6

Says Farm Bodies Want Upshaw Kept As Congressman

Constitution Bureau,
Raleigh Hotel.

Washington, September 8.—(By Constitution Leased Wire.)—J. W. Kimble, founder and first chairman of the national board of farm organizations, has an article in the Farmers' National magazine, which is now on press, in which he declares "organized agriculture needs the services of Congressman W. D. Upshaw."

Mr. Kimble now serves on the board of the National Board of Farm Organizations, of which Charles S. Barrett, of Union City, Ga., is chairman.

Interested in Upshaw.

In his communication to the agricultural paper, Mr. Kimble said he was convinced that it would be a serious blunder to have Mr. Upshaw vacate his seat in the national house of representatives. He declared that interests opposed to the freedom of agriculture from economic bondage were using all means available to discredit members of both houses of the American congress who are known to be fighting the battles of "honest farmers and honest workmen who are engaged in producing anything of real worth to society.

"We have taken a poll of the members of both houses who are known to be friendly to the greatest of all American industries," writes Mr. Kimble. "I am especially interested in Mr. Upshaw because recently he delivered to the organized farmers of Maryland one of the most constructive, sincere and entertaining speeches it has ever been my pleasure to listen to. But I am not interested in Mr. Upshaw merely because he is a good speaker. I am interested in him because he votes right on all questions and because he knows the value of agriculture to the nation.

"Other members of the Georgia delegation in congress have earned and are entitled to the unqualified indorsement of agriculture, but I have been more intimately associated with Mr. Upshaw than with his colleagues, so that I am very well acquainted with his merits.

Barrett Backs Kimble.

"Many members of congress declare themselves to be friendly to agriculture, but few have more clearly established their right to farm support than has Mr. Upshaw. As farmers we cannot afford to turn his seat over to some other man, no matter how excellent his qualifications may appear to be. Agriculture has a right to demand that its tried and true friends be kept where they can perform the most effective service."

Mr. Barrett has a very hight opinion of Mr. Kimble's judgment. This is briefly expressed in the following words:

"Whatever Kimble says goes. If he says Upshaw should remain in congress then he should remain there," Mr. Barrett said.

TO HOLD HOG SALE AT SOPERTON SOON

Soperton, Ga., September 8.—(Special.)—The famous Hall Hampshire farm will conduct a sale of thoroughbred sows and gilts next Friday at the farm, one mile east of Soperton. This farm has conducted sales twice a year for the past few years, attended by people from all over the south. There will be a barbecue at the farm at 12 o'clock and the sale will start immediately afterward.

The sale will be conducted by F. H. Hulick, of Atlanta, Ind. The hogs to be sold will be a part of the herd from this farm that won prizes in all the principal fairs in Georgia and in the fairs at Birmingham and Jacksonville.

12,000 COTTON BALES HARVESTED IN SUMTER

Americus, Ga., September 8.—(Special.)—More than 6,000 bales of cotton have been weighed at Americus warehouses since the beginning of the currrent cotton season. In addition, Sumter county farmers have marketed more than half that number of bales at Plains and Leslie, where modern warehouses are located.

Probably 100 bales grown in Sumter county have already been marketed this year at Smithville. This indicates a crop of approximately 12,000 bales already harvested, and with fields white in every section of the county.

Most of the cotton has been sold as rapidly as marketed, though a tendency to hold developed here yesterday, when the market broke sharply. Cotton experts here now estimate Sumter's yield for the current season at from 20,000 to 22,000 bales, or about 3,000 less than normal.

NEGRO LEAGUE BANS CARDS AND DANCING

Augusta, Ga., September 8.—(Special.)—The Allen Christian league and Sunday school convention of the A. M. E. church in Georgia is in session here. One thousand four hundred and fifty delegates put themselves on record as opposed to negro teachers in Sunday and public day schools dancing and playing cards. The resolution follows:

To the bishop, chairman and members Allen Christian Endeavor League and Sunday school convention:

Whereas, very much has been, and is now being said concerning dancing and social card playing. The country is interested in the position our church will take in this state on this question; therefore

Be it the sense of this convention, That we, as negro preachers, teachers and Christian workers of the A. M. E. church, are unalterably opposed to our Sunday school and public school teachers any longer teaching our children, who frequent the dance halls or cause dancing places to be set aside and advising our children to dance, also cards playing and such like chance games, as we believe these things to be detrimental to the home and community life of our people;

That persons who conduct and sing in our church, Sunday school and league choirs be governered by the same rules as the teachers;

That our leaders and representatives in church, Sunday school and league stand four-square against these social evils.

The addresses of Dr. Silas X. Floyd, Councilman-Elect Gary, Dr. S. S. Morris, Norfolk, Va., secretary A. C. E. league department, were features of the convention. Rev. Drs. R. H. Singleton, Atlanta; J. C. Caldwell, Nashville, Tenn.; R. A. Grant, Jacksonville, Fla., are strongly spoken of for Episcopal honors in 1924, Dr. Singleton being the choice of the state of Georgia.

The experts on the Bible and Sunday school and league methods show the wonderful progress the race is making in its 57 years of freedom and nowhere more than in the south.

The convention will close Sunday night. Pulpits of the negro churches of the city will be filled by the ministers and delegates present. Some of the prominent negro leaders present are: Richard D. Stinson, Atlanta; President J. Coleman Lawrence, Savannah; Dr. W. Boyd Lawrence, Columbus; Drs. John Harmon, T. J. Linton, R. H. Ward, Henry Matthews, J. W. Langster, J. A. Hadley, H. D. Canady, Atlanta; J. T. Hall, L. H. Smith, L. H. Smith, Jr., Macon, and they are actively engaged daily on the program.

Bishop J. S. Flipper, Drs. C. L. Williams and C. A. Wingfield are the moving spirits of the convention. They are very much gratified with the attendance, addresses and the general conduct of the gathering.

The musical contest, held on Friday night by the church choirs of Atlanta, Macon, Savannah and Augusta, attracted much attention.

If a hole were punched in an electric light bulb small enough to let in 1,000,000 atoms of oxygen a minute, it would take 100,000,000 years to fill the bulb.

ALABAMA DEMOCRATS PLEDGED TO ECONOMY

Montgomery, Ala., September 8.—Democrats of Alabama pledged themselves in party convention which adjourned early today to reduce taxes and to cut all expenses of running the government. The platform adopted called for abolition of tax adjusters and "unnecessary state employees" and "the slashing to the bone of all departments and economizing in every practical way."

Other principal planks in the platform included:

Maintenance and strict enforcement of present prohibition laws.

Adequate appropriations for educational purposes.

No reduction of confederate pensions.

Support "to the extent of the state's ability" of all health laws.

Training of agricultural leaders.

Aid for farmers in agricultural research, co-operative marketing, soil improvement, "proper and ample" credit and maintenance of "necessary machinery" for proper inspection of food, seeds, drugs and fertilizers.

Fullest possible development of rivers, highways and "wasting water powers."

Development of the port of Mobile.

The convention voiced its sympathy for and sent its "affectionate greeting to our stricken leader, Woodrow Wilson, a real soldier in the late war, who was wounded almost to death."

The administration of Governor Kilby was indorsed.

The convention called upon the next legislature to amend the primary laws by providing that every candidate for public office shall receive a majority vote and requiring the holding of second primaries in case any candidate failed to receive a majority vote.

Proposal of the special judiciary committee for the nomination of judges of appellate courts by convention instead of naming them in the primary, was lost.

The platform adopted was in line throughout with that upon which Judge W. W. Brandon was nominated for governor in the recent primary.

She Says Husband Is Serving Sentence For Shot She Fired

Nashville, Tenn., September 8.—Declaring that she fired the shot which killed Bob Phillips, for which crime her husband is now serving a term in prison, and that she is willing to pay the penalty if her husband is set free, Mrs. A. S. Fitzgerald, formerly Willie L. Sanders, of Nashville, has written a letter to Governor Alf Taylor in which she admits the killing.

The killing occurred in Nashville about two years ago, Fitzgerald and Phillips having become involved in a fight, it is said, over the woman, then Willie L. Saunders, who afterwards married Fitzgerald. Fitzgerald was convicted of voluntary manslaughter, and has been in prison since April, 1921. The woman's letter reads:

"I, formerly Willie L. Saunders, killed Bob Phillips myself and my husband, A. S. Fitzgerald, did not do it at all. My husband and Bob Phillips were fighting, and I myself shot Bob Phillips to keep him from killing my husband, and I say and tell the truth, so help me God, that A. S. Fitzgerald did not shoot him at all. I did it myself, and me and my mother and my husband made it up for him to say he shot Phillips and we would swear him out of it, but my mother got mad at him and swore that he shot him without cause.

"I am willing to suffer for it, if you will free him," the letter concludes. The statements are being investigated.

Missing Baby Girl Believed Kidnaped By Divorced Mother

Chicago, September 8.—Railroad stations and highways were watched today in the search for Marjorie Seville, four, daughter of James Seville, cotton buyer at Shreveport, La., who was kidnapped here yesterday from the lawn at the home of her grandparents by a woman in a limousine.

Mrs. A. S. Seville told the police the child was taken by its mother, Mrs. H. M. Peers, divorced wife of James Seville and now the wife of a New York broker.

Shortly after the child was taken a man called the grandmother over the telephone saying: "Emily has the baby." Emily is the name of Marjorie's mother.

Custody of the child was given to the father when he divorced Emily Kilshaw, a New Orleans beauty he married six years ago.

A warrant was sworn out charging Mrs. Peers with kidnapping.

TENNESSEE PASSENGER TRAIN IS WRECKED

Johnson City, Tenn., September 8.—Carolina, Clinchfield and Ohio passenger train No. 36 was wrecked here last night by running into a "split" switch, which derailed the engine and three cars. The train was running at reduced speed and none of the cars overturned. One person was reported injured.

WORLD NEWS BRIEFS

Los Angeles.—Mrs. Arthur Nelson Beaton, wife of Kenneth C. Beaton, nationally known humorist, died here last night. Her husband, known to newspaper readers as "K. C. B.," was at her bedside.

San Diego, Cal.—Rev. Paul B. Taylor, who carried papers identifying him as a traveling evangelist and his brother, Lawrence Taylor, a singer at evangelists' meetings, were arrested by customs officials at the Mexican border near Tia Juana today charged with trying to smuggle liquor into the United States.

Chicago.—Charles Uselis and Joseph Popuorvitch, two of the four men arrested in connection with the wreck of the Michigan Central's "million-dollar express," near Gary, Ind., August 20, were still in custody at Gary today following denial of writs of habeas corpus by Judge Greenwald.

New York.—Heading a squad of police and detectives, District Attorney Ruston today raided every house in a block in the Red Hock section of Brooklyn in an effort to find the source of the poisonous alcohol which has caused 11 deaths in the neighborhood.

Asheville, N. C.—A local committee of Southern railway switchmen and firemen has returned here from Washington, where a conference was held last week with officials of the road in regard to alleged unsafe equipment. Representatives of employees in other cities participated in the conference, the result of which members of the local committees declined to discuss.

Better Baby Law Is Under Attack In Massachusetts

Washington, September 8.—(By the Associated Press.)—The constitutionality of the Sheppard-Towner maternity law was attacked today by the state of Massachusetts in a petition filed in the supreme court of the United States asking permission to bring an original suit against Secretary of the Treasury Mellon, the chief of the children's bureau of the department of labor, the surgeon general of the public health service and the commissioner of education, who, under the act, constitute the board of maternity and infant hygiene. This is the first attack before the court on the constitutionality of the measure.

The proceeding was instituted by order of the general court of Massachusetts and would restrain those charged with the enforcement of the law from carrying its provisions into effect, especially by prohibiting the expenditure of any public funds. Massachusetts contended that the act was unconstitutional and void because it would impair and violate her sovereign rights and the rights of her citizens.

Says Grand Juror Was One of Mob In Kidnaping Case

Monroe, La., September 8.—John McIlwain, a resident of Mer Rouge, today refused to testify before the Moorhouse parish special grand jury at Bastrop, La., investigating the alleged kidnapping and beating of five residents of Mer Rouge, because, he said, a member of the grand jury was a member of the mob which committed the crime.

McIlwain told a representative of the New Orleans Item that was his reason for refusing to testify before the grand jury. He said he told the grand jury so. Members of the grand jury and David Garrett, district attorney, declined to comment on McIlwain's statement.

While the grand jury investigation of the kidnapping continues, two of the victims of the affair are still missing. They are Wat Daniels, 32 years old, a motor mechanic, and son of a wealthy planter, and Samuel Richardson, 32, father of two children. Nothing can be learned as to their whereabouts, though varying reports are that the two men are prisoners and that they have been killed.

According to the story alleged to have been told the grand jury, a mob, most of the members which wore black masks, carried off the five residents of Mer Rouge at night some weeks ago, released one, beat two and left them bound, and disappeared into the forest with Daniels and Richardson, who have not since been seen.

Early in August, according to the story told by Dr. M. McKoin, former mayor of Mer Rouge, to the Item representative, he received a letter threatening him with death unless he stopped "meddling with the affairs of the community." The threat, Dr. McKoin stated, was the result of his activity in attempting to enforce the law in the community. A few nights later, he received a "fake" call to visit a patient in a remote section, and while he was returning two shots were fired into his automobile. He was not injured, but later received another letter, he says, telling him that he would not escape again.

Female crickets, grasshoppers, and katydids are dumb.

TELEGRAM IS CLEW IN MURDER MYSTERY

Seattle, Wash., September 8.—A new search for a man known as "Mark" was ordered today in the case of Clara Skarin Winborn who, officers say, has confessed to shooting the wealthy and aged Ferdinand Hochbrun to death here last October. The order for the search resulted from discovery of a telegram apparently sent by the woman two days after the date Hochbrun was shot. It was addressed to Raymond E. Herron, a telegraph operator in Kalamazoo, Mich.

"Mark," explained Prosecuting Attorney Douglas, "is undoubtedly a contraction of Markham. Markham, we believe, was an accomplice of Clara Skarin in a plot to obtain the estate of Hochbrun."

Douglas discovered the telegram in a telegraph office here. He said he considered it one of the most important bits of evidence uncovered since Hochbrun's body was found in an upper room of his house in December. The telegram reads:

"Seattle, October 15, 1921.

"To Raymond E. Herron, care Western Union, Kalamazoo, Mich.

"Mark here, everything practically settled. No more saving a half cake of chocolate for tomorrow's lunch. This is the first of my very own money to spend. May I send Jigadere some of Ollie's clothes. Buy Maxine a new top and yourself a drink. Am going to order car here for drive away in spring. Know agent here and want him to get commission. Wire me immediately. Love. Betty."

The sender's name was recorded as "Betty Winborn."

Chief of Police James L. Drew, of Oakland, Cal., where Miss Skarin is held awaiting extradiction to this city, said he believed Miss Skarin was shielding a man.

Mr. Douglas visited Mrs. Clark and said that he learned from her that Miss Skarin was practically penniless when she went September 23 to live in the Clark home.

"Later," he continued, "Clara had plenty of money."

Leon Bonnat Dead.

Paris, September 8.—Leon Bonnat, director of the French School of Fine Arts, died today. He was in his 90th year. He was president of the French Society of Artists. The French government conferred upon him the grand cross of the legion of honor for his distinguished work in painting. He also was a member of the council of the legion of honor. His portraits of Thiers and Victor Hugo made him a European celebrity.

DUBLIN COMMISSION PLANS DISTRICT FAIR

Dublin, Ga., September 8.—(Special.)—Commissioners of the Dublin chamber of commerce today decided that a twelfth district fair would be held in this city, the exact dates to be announced later.

On account of financial stringencies, the question of the annual Twelfth District fair has given the commissioners much concern and for some weeks it seemed that Dublin would not attempt to continue these annual events.

Premium lists and other data will be published at an early date and broadcast throughout this section.

HINTON MUST CHANGE ENGINES IN AIRPLANE

Port-au-Prince, September 8.—Lieutenant Walter Hinton, who is making a flight from New York to Rio de Janeiro, was delayed here today owing to the necessity of changing his engines from low to high compression. Parts for the new adjustments were supplied by fourth air squadron of the marines. The overhauling will add seventy horsepower to the machine. Lieutenant Hinton intends to leave Sunday for San Juan.

Japan is one of the important sources of the world's coal supply.

For immediate and permanent relief from eczema I prescribe
Resinol
"If you want to *experiment*, try some of those things you talk about. But if you really want that itching stopped and your skin healed, I advise you to get a jar of Resinol Ointment, and a cake of Resinol Soap. We doctors have been prescribing that treatment ever since you were a small boy, so we *know* what it will do. It is cooling, soothing, easy and economical to use, and rarely fails to overcome eczema and similar affections."
Ask your dealer today for Resinol Soap and Ointment.

Card of Thanks

I take this opportunity to express my thanks for the splendid vote of confidence given me by the people of Atlanta Wednesday in my race for re-election as your city electrician.

My opponents, who were led by a small group of disgruntled electrical contractors, circulated every imaginable form of falsehood and slander against me in a desperate effort to displace me, but the people realized that this opposition developed because I had forced this minority group to toe the mark and measure up to the required standards in their work. Therefore, their efforts availed them nothing and I am to have the pleasure of serving you for another term. It shall be my constant purpose and desire to serve all the people to the utmost of my ability at all times.

Respectfully,
R. C. TURNER,
City Electrician.

WE ARE REBUILDING OUR STORE FOR YOU
SATURDAY and MONDAY
We Must Sell 500 Pairs of Shoes—Workmen are to Begin on the Interior Monday—
Final 2 Days on These
Broken Lots of Oxfords
$2.00
NONE Larger than Size 4 except in narrow widths—

AND
Gray Suedes at $3.00
ALL ARE FAIRLY LARGE SIZES—
Also a Few Tans and Blacks—

AGAIN We Offer SILK HOSE At
79c

BOOTS
With Flat or Military Heels
$4.97
Were $7.50 to $10

SILK HOSE
79c
PURE 12-STRAND Silk with Lisle Tops—
Brocades
With Patent or Satin Vamps—
$5.87
Hand Turn Soles

Satins (Guaranteed)
$4.97
Junior Louis or Military Heels
SATINS (Guaranteed)
ALL SIZES
ALL SIZES

SIGNET SHOE SHOP
13 Peachtree St.

News of Society and Woman's Work

THE CONSTITUTION'S DAILY WOMAN'S MAGAZINE

Features Which Will Interest Every Woman

Many Parties Are Given On Friday's Calendar

A series of parties honored a bride-elect, visitors and school girls on Friday.

Miss Idelle Palmour, a bride-elect of this month, was honor guest at the bridge-tea given by Miss Dorothy Hagan at her home in Druid Hills. Pink and lavender asters, and pink roses decorated the apartments where the game was played. Mrs. Lee Hagan and Mrs. W. M. Zirkle assisted in entertaining. French novelties were presented as prizes.

Invited to meet the honor guest were Miss Janie Coleman, Miss Jeanette Collins, Miss Margarite White, Miss Eloise Lewis, Miss Harriet Small, Miss Anne Foote, Miss Fannye Manley, Miss Louise Barnwell, Miss Kate Palmour, Miss Arabelle Dudley, Miss Elizabeth Owens, Miss Lucy Candler, Miss Catherine Candler, Mrs. Sam Johnson, Mrs. Jolin Rogers and Mrs. Edwin Kerr, Mrs. George Eubanks and Mrs. Mark Palmour.

For Miss Bond.

Miss Barbara Bond, of California, who is visiting her aunt, Mrs. Julian Field, was the central figure at the bridge-luncheon given in her honor by Miss Elizabeth Brandon at the home of her aunt, Mrs. Morris Brandon, on Pace's Ferry road.

Garden flowers decorated the apartments.

The honor guest was presented with a pair of earrings. The first and second prizes were a gold chain bracelet and a novelty powder puff. The consolation prize was a rhinestone hair ornament.

Twenty guests enjoyed the delightful occasion.

Miss Evelyn Dunson entertained informally at luncheon followed by a matinee party at the Forsyth theater Thursday, complimenting Miss Bond and Miss Elizabeth Ammerman, of New York city, the guest of Mrs. Straiton Hard.

Miss Harriet Hosson, of Jacksonville, Fla., was entertained at a bridge party by her cousin, Miss Helen Gude, at the Piedmont Driving club.

The honor guest was presented with a pink desk lamp, the top score prize was a perfume bottle handpainted and the consolation prize was a bottle of perfume extract.

After the interesting game tea was served on the cool veranda of the club overlooking Piedmont park.

Sixteen close friends of the gracious young hostess enjoyed the happy occasion.

For Miss Cain.

Miss Lillian Cain, who leaves next week for school at St. Mary's, in Raleigh, N. C., was complimented by Miss Sarah Jones, and sharing honors with her was Miss Katharine Redwine, of Gainesville, the guest of Miss Cain.

French novelties were given the honor guests and for top score.

The guests were Miss Cain, Miss Redwine, Miss Catherine Raine, Miss Catherine Candler, Miss Suzanne Springer, Miss Julianne Hagan, Miss Mildred Bawsel, Miss Helen Woodward, Miss Runa Erwin, Miss Nell Brawner, Miss Ruth McMillan, Miss Dorothy Holditch, Miss Isabel Hunter and Miss Nannette Griffith.

Miss Ledbetter Hostess at Dance.

Miss Margaret Wade Ledbetter entertained Wednesday evening at her home, 71 North Moreland avenue.

The lawn was decorated with large Japanese parasols, and numerous lanterns hung at intervals. Ferns and potted plants were used in decorating the living room, where dancing was enjoyed. Punch was served on the front porch by Miss Laura Ledbetter.

Those present were: Miss Yeola Stitt, Miss Eva Stinson, Miss Elizabeth Ellis, Miss Frances Shackleford, Miss Elizabeth Strother, Miss Margaret Pyburn, Miss Shirley Wolcott, Miss Lois Smith, Miss Laura Ledbetter, Miss Genevieve Flowers, Miss Zaidee Ivey, Miss Laurie Smith, Miss Evelyn Sims, Miss Elizabeth Stitt and Miss Dorothy Jewel, James Napier, Clem Ford, Vernon Maxwell, Elder Cornell, Frances Parker, Charles King, Willie Logarmasino, Edward Holliday, Alan Ford, Fulton Myers, Summerfield Eney, Henry King, Harold Smith, Clarke Lyndon, W[illegible]r Nelms, Jack Davies, Billy Kingston and Claude Sims, of Jacksonville, Fla.

The hostess was assisted in entertaining by her mother and Mrs. Arthur J. Stitt.

Mrs. Jones Speaks At Home Park.

The meeting held by the Home Park P.-T. A. in the school auditorium on Wednesday in accordance with the request of Professor Sutton, was well attended and very interesting.

Matters of importance pertaining to school affairs were discussed and the guest of honor, Mrs. Bruce Carr Jones, president of State Street P.-T. A., made an interesting talk on the opportunity school and the baby center at the Barnett church.

The treasurer made a splendid report of funds and carried over from last year.

The association is entering into the new year with renewed enthusiasm, and expects to accomplish great things during the coming year.

Mrs. John F. Freeman is president of this association.

Mrs. Hunnicutt Is Hostess at Dinner.

Mr. and Mrs. C. C. Hunnicutt entertained Thursday evening at a dinner party at their home, and afterwards at a theater party at the Howard, in compliment to Mrs. N. E. Clayton and her guest, Mrs. Williard Krisher, of Philadelphia.

Honor Guests Are Entertained At Woman's Club

Attractive visitors were honor guests at the informal teas given Friday afternoon at the Atlanta Woman's club, and the individual tea tables were decorated with baskets filled with zinnias and goldenglow.

Mrs. Amos Wilkinson, of Newnan, the guest of Mrs. P. H. Cherry, was the central figure at the bridge party entertained by Mrs. A. O. Woodward. French novelties were awarded as prizes.

Invited to meet her were Mrs. Cherry, Miss Alice Thornton, Mrs. James R. Thornton, Mrs. Harry Jones, Mrs. A. W. Hippe, Mrs. J. T. Bradley, of Newnan; Mrs. Howard Jones and Miss Esther Cherry.

Miss Viriginia Lyons, and Miss Billie Gilliland, visiting belles from Baltimore, were honor guests at the party given by Mrs. Norman Sharp, the guests including Misses Edna Horine, Mary Sadler, Martha Boynton, Mary Shedden, Louise Inman, Rutl Ozburn, Florence Boykin, Jeanne Austin Williams and Emmie Nixon. Mrs. Kenneth Keys assisted in entertaining and the honor guests were presented with French novelties as special prizes.

Mrs. James W. Popham, Misses Delphine and Dorothy Popham, who have recently moved to Atlanta from Dallas, Texas, were complimented at a large tea, the hostess of the occasion being Mrs. Benjamin Holtzendorf. Mrs. James T. Key assisted in entertaining.

Invited to meet the honor guests were Mrs. Royal Daniel, of New York city; Mrs. B. F. Stephenson, Mrs. Ruth McIntosh, Mrs. B. M. Boykin, Mrs. Alonzo Richardson, Mrs. J. L. Morrison, Miss Clyde Holtzendorf, Miss Ethel Holtzendorf, Mrs. Milliard Rose, formerly of Kansas City, Mo.; Miss Bess Demauny, Mrs. T. C. Dinkler, Mrs. James L. Key, Mrs. George D. Snow, Mrs. Frank Reid, Mrs. J. M. Arkels, Mrs. Carl Cannon, formerly of Cordele; Mrs. Gordon McKenzie, of Ashburn; Miss Ethel Holtzendorf, Mrs. C. A. Holtzendorf, Mrs. Castle, Miss Aline Simmons, of Valdosta, and Miss Flora Mae Tumblin.

Mrs. W. E. Leonard, Mrs. Charles B. Pepper and Mrs. Frank C. Wilkerson were guests of Mrs. J. T. Daniel.

Mrs. W. M. Wilson entertained at a bridge-tea at the club, the occasion assembling 25 friends of the hostess.

All Saints' Choir To Have Party.

All Saints' choir will enjoy a swimming party, supper and dance Saturday afternoon and evening at Camp Highland, Ga.

The choir of fifty members will motor out from the church at 3:30 o'clock and will return by moonlight.

Today's Calendar

Girls' High School alumnae will give tea at Woman's club.

Mr. and Mrs. A. D. Adair will entertain at the dinner-dance at the Piedmont Driving club, a number of the young social contingent to be invited.

This afternoon Mrs. Stratton Hard will entertain at a bridge tea at the Druid Hills Golf club in honor of her guest, Miss Elizabeth Amerman, of New York, and her cousin, Miss Barbara Bond.

Miss Virginia Lyon, of Baltimore, Md., the daughter of Mr. and Mrs. Robert Howard Lyon, and granddaughter of Mr. and Mrs. George E. King, and Miss Billie Gillian, also of Baltimore, Md., the daughter of Mr. Gillian, will be honor guests at a party to be given Saturday evening at the Piedmont Driving club.

Mrs. J. A. Apperson will give a miscellaneous shower in compliment to Miss Mildred Stewart.

Dinner-dance at the Piedmont Driving club.

Week-end dinner-dance at East Lake.

Mr. J. A. Apperson will give a shower for Miss Mildred Stewart, a bride-elect.

SOCIAL ITEMS

Miss Alice Wilson will return Monday from LaGrange, where she has been visiting for the past two weeks.

***

Mr. and Mrs. Davis Fitzgerald announce the birth of a son, on August 26, who has been given the name of Benjamin Davis, Jr.

***

Miss Mary Thomas, who graduated from Goucher college last June, will leave Monday for Baltimore, Md., where she has accepted a position in the Baltimore junior high schools.

***

Misses Dorothy and Zaidee Dorough will leave Thursday for Winston-Salem, N. C., where they will enter Salem college.

***

Davis Thurmond, Florence Adams, William P. Elsas, and Francis W. Plumb motored to Lake Bennett Sunday.

***

Miss Grace Bell has returned from a trip to New York, Canada and New Jersey. While in New Jersey she visited Miss Anne Turner.

***

John Henry Abbott is ill at Wesley Memorial hospital.

***

Miss Mary Middleton returned Friday from a visit to Miss Mary Ann Lipscomb, at Lakemont, and Miss Miriam Middleton returns today from Hendersonville, N. C., where she spent the past month.

***

Miss Virginia Amerman, of New York, is the attractive guest of her uncle and aunt, Mr. and Mrs. Straiton Heard, at their apartment on Piedmont avenue. She was honor guest at the informal dinner given Thursday evening by Miss Jennie Johnson at her home. Miss Amerman and Miss Johnson were college mates at Vassar. Miss Amerman will be entertained at a series of parties previous to her departure for Vassar the latter part of September.

***

Emmett Johnson, student of Marist college, Washington, D. C., returned this week after a visit to his parents.

***

Mrs. Hugh Willet has been quite ill since her return from Nora Scotia, but is improving.

***

Miss Carrie Gravely has returned to her home in Kansas City, after spending the summer with her sister, Mrs. J. H. Donohew, on North Moreland avenue.

***

Mr. and Mrs. Carey Mikell have recently sold their home in College Park and have taken an apartment at 32 Moreland avenue.

***

Little Mary Louise Cummins, daughter of Mr. and Mrs. R. L. Cummins is ill with scarlet fever at her home on Lakewood avenue.

***

Claud Sims and children, Claud and Virginia, of Jacksonville, Fla., have been visiting relatives here.

***

Mrs. Willard Krisher, after spending some time with relatives here, has returned to her home in Philadelphia.

***

Mrs. Fred Steele left Wednesday for Zanesville, Ohio, for a visit to relatives.

Visitors to Be Guests of Miss Carpenter

Miss Helena Hermance and Miss Virginia Peeler will arrive Monday from Massachusetts to be the guests of Miss Edythe Carpenter at her home on the Prado.

Miss Hermance has been at her summer home on Lake Contoosuc, Mass., and also at Miss Peeler's summer home at Cohasset. Both Miss Hermance and Miss Peeler were hostesses at delightful house parties during the summer. They will attend Agnes Scott college this winter.

As Miss Carpenter's guests, these charming young girls will be extensively entertained.

Monday evening Miss Edythe Coleman will give a dance in their honor.

Mrs. J. N. Harper and Miss Lucy Elizabeth Harper left Friday night for New York, where Miss Harper will enter the junior class at Barnard college.

House Guests Honored At Series of Parties

Mrs. Mae McAlpin is entertaining a gay house party of young people, and a dance last night at her home was the climax of their enjoyment. Miss Margaret Sullivan, of Lafayette, La., and Vincent Sullivan, of Toledo, Ohio, her cousins, and John F. Williams, of Washington, are her guests, and a company of 50 was assembled last night to meet them at the dance.

Mrs. McAlpin wore a becoming gown of green taffeta combined with lace, and Miss Sullivan wore a smart dancing costume in black and white. Appropriate decorations were used and delicious refreshments were served.

A matinee party will be given by Miss Sue Manning in honor of the house party today, and Miss Agnes Klein will entertain at the dinner-dance tonight at East Lake Country club.

A series of parties during the week has honored the visitors. On Tuesday Arthur J. Daniels gave a dinner at Cascade Terrace followed by dancing. On Wednesday Thomas A. Sullivan entertained a party of 12 at dinner at Verner's lodge. Mrs. Ted Minahan gave a dinner on Thursday evening, and a motor trip to Chattanooga filled the last week-end.

Afternoon Tea For Miss Campbell.

Mrs. William Eugene Harrington will entertain Tuesday afternoon, September 19, from 4 until 6 o'clock, in honor of Miss Louise Campbell, a bride-elect of October.

Birthday Party.

Little Sarah Cornelia Milan, 6-year-old daughter of Mr. and Mrs. W. E. Milan, celebrated her sixth birthday anniversary Thursday with a birthday party given at her home, 13 North Powers street, Kirkwood. Mr. Milan is a member of the Atlanta police department.

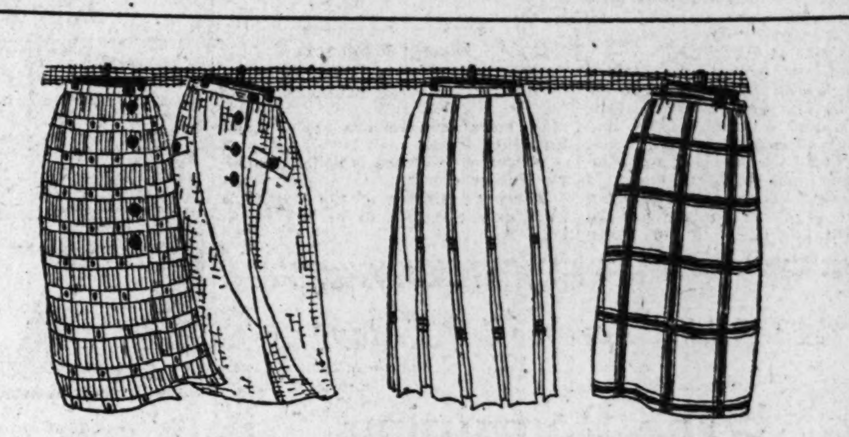

Mark-Downs! Today $7.50 to $8.95

Silk Sports Skirts, $2.95

—The vogue for sweaters calls for smart sports skirts, which together make an autumn costume that goes shopping, calling or golfing with equal pleasure.

—Silk sports skirts that are fashioned of striped Canton crepe and other crepe silks are in the selling. A variety of styles to make choosing a pleasure. Light pastel shades. Regularly $7.50 to $8.95, at $2.95.

$10 to $15 Sports Skirts, $4.95

—Silk and wool sports skirts that make a point of being worn only by discriminating women are in a Sale today. Plain skirts and pleated ones, in many different colors.

—**Wool skirts** are in plaids, tweeds and wool eponge.

—**Silk skirts** are of Roshanara crepe, Canton crepe, etc.

—Rich's, Second Floor

Rich's Is Headquarters for

Junior's School Clothes

—Whether a girl is at the tender age when a book satchel and red apple are her school companions, or whether she fares forth to college or boarding school, her confidence and self-possession are bolstered up the first day by new and becoming school clothes.

—In our Junior Department are clothes for every hour of her day beginning with the rising bell at school, in the classroom, on the campus, at gymnasium, on through until lights are out.

—Prices are exceptionally reasonable and the mother who makes a selection from these will choose from the best.

Sports Skirts, $4.95 to $7.50

—Plaid and striped sports skirts. Full plaited on belts. Outside belt is finished with pearl button.

Serge Skirts, $3.95 to $6.95

—"Jack Tar" middy skirts. Small sizes are full plaited on cambric body. Large sizes are plaited on belt. Navy only. 8 to 18-year sizes.

Gym Bloomers, $1.50 and $1.95

—Black sateen gymnasium bloomers. Adjustable knee and belt. Hooked with Governor fasteners. Sizes 10 to 20.

Flannel Middies, Are $5.95

—All-wool flannel middies in bright red or green. Peter Pan collars of white linen or self material. Regulation or convertible bottom. Sizes 8 to 18.

Cotton Middies, $1.50 to $1.95

—"Jack Tar" and "Sis Hopkins" middies. Solid white collars or Copenhagen and dark blue collars. Sizes 6 to 20.

"Jack Tar" Bloomers Are Priced $1.95

—Black sateen bloomers for wear instead of petticoat. Full plaited on belt. Rubber knee. Sizes 12 to 18.

Crepe Kimonos Are Priced $3.95

—Box Loom crepe kimonos. Blue, rose, pink and orchid. Straight and draped styles. Trimmed with double ruffles, and shirring to form empire effects. Embroidery designs in self colored silk threads.

Crepe Bloomers Are Priced 98c

—Cotton crepe bloomers. Pink and white. Finished at knee with hemstitched ruffle. Elastic at waist line. Sizes 10 to 16.

Pongee Pajamas Are Priced $1.98

—Two-piece pajamas in girls' styles. Of soft cotton pongee in pink, light blue, white and gold. Long sleeves. Pocket in coat. Three silk frog trimmings. Round neck. Sizes 8 to 14.

Corduroy Robes Are Priced $3.50

—Breakfast coat and full length corduroy robes. Rose, Copenhagen and purple. Cut extra wide and long. Of wide wale corduroy. Flat rolling collar. Sizes 36 to 44.

—Rich's, Second Floor

52-54-56 Whitehall Street — **Rich's** — Telephone Number Main 3132

MUSE

Miss Edith Mae Patterson, judged the most beautiful woman in America, is appearing at *The Rialto* in gowns from Muse.

This is the final day of her Atlanta engagement. We call this to the attention of those who enjoy seeing a beautiful woman wear beautiful clothes.

MUSE'S

"The Style Center of the South"

Star Shoe Store — 95 Whitehall St.

For the Growing Girl

Oxfords and Straps

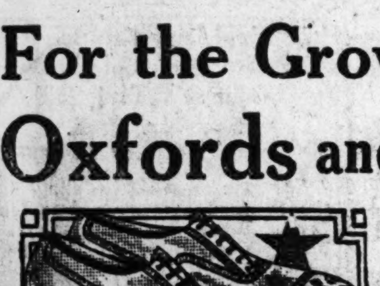

Brown Calf Oxfords, Plain and Brogue Styles — also one-strap in Patent and Brown Calf.

Sizes 2½ to 8 — **$3.65**

Scout Shoes

All Sizes

$1.95

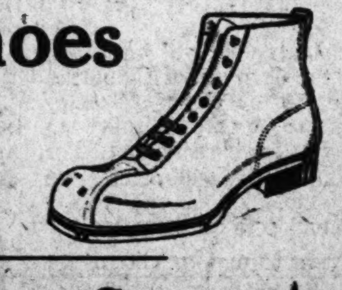

★ Star Shoe Store ★

95 Whitehall St.

Open All Day Today!

High's Saturday Hours: 9:00 to 5:30

Silk and Wool Dresses

They're Wonders at Their Prices---

$14.00 and $19.00

—Specially bought. But it isn't even necessary to mention that. One can see it the minute one sees the dresses.

—Style is a hobby with the manufacturer who made them. He likes the little new quirks and turns of fashion. He's ever on the lookout for something new. Even his inexpensive dresses have a modish air. These dresses are an example of it. And the materials are splendid, too.

—Of heavy Canton crepe, satin crepe and all-wool Poiret twill. Some of the silk dresses have side drapes of Spanish silk lace; some have side panels and drapes pleated or lined with silk in contrasting colors. The Poiret twill dresses show new panels, uneven hem-line and fancy girdles. All in all, there are forty different styles to choose from. They're in navy, brown and black. Sizes 14 to 40.

—They're the best dresses we've seen for anything like $14 and $19 this season, and you're going to say the same thing about them.

A Sale of One Hundred Fine, New

Pleated All-Wool Sports Skirts

$5.95

—Dressed in one of these sport skirts and a silk or wool sweater and a young woman is fittingly garbed to enjoy these out-of-doors days of early fall.

—Tailored with as much pains taking care as a fine suit. Of Poiret twill —every thread pure wool — in silk stripes. These skirts are in brown, navy and black, the pleats, when open, revealing novelty silk striping. $5.95.

J. M. HIGH CO.

Side Talks by Ruth Cameron

THE AUTHORMAN IS SHOCKED.

Whenever I have occasion to renew our household insurance, the question of values is raised again in the family council and I take stock of household furnishings and of clothes and try to reckon what it would cost to replace them.

And when I lay down my pencil at the end I always say: "Oh, wouldn't it be fun if there should be a fire that would burn up all my clothes but leave my household furniture untouched. I'd just like to save a couple of things and let the rest of my clothes go."

The Insurance Wouldn't Cover.

The authorman has heard that several times but he is always shocked and never fails to remind me that even with the liberal insurance we carry, if I had to replace all my large and small belongings in the way of clothes I would soon find that the insurance would not come anywhere near covering my loss.

And I never fail to answer: "But it would be such fun to have everything new and have them all match and be just what I need. I would much rather have fewer clothes and have them new."

Still the authorman does not understand. How could he when he has never been a woman?

I put it up to any woman. Of course you wouldn't really want a fire to happen. No one does, for fires are not careful in their selection of things to burn, but wouldn't you be willing to let all your wardrobe except perhaps one or two favorite gowns go by the board if you were given two-thirds or even half its original value to replace it with?

Do Brides Get Mixed?

Think of the joy of planning a whole new wardrobe just like a trousseau—of having underwear in sets, and gowns and hats and coats and gloves and shoes and stockings all bought with an eye to being worn together, and all in the latest mode. I often wonder if there is not many a bride who confines her love for the groom with her desire for a trousseau and a wedding and a wedding trip and her delight in being the centre of the stage for a time. Suppose the holy bonds were not thus decorated and obscured, would as many women hasten to put them on?

Do you think all this is a frivolous way of talking and that I exaggerate the average woman's love of clothes? I wonder. I know a woman who is a splendid mother, an allround homemaker, and a great reader and thinker. She wrote me one day not long ago that a great event was about to happen in her life. She had been married ten years and not once in that time had she had a whole new outfit at one time, a suit, a blouse, a hat, shoes, stockings and gloves all at once. Now she was just about to celebrate her tenth anniversary by buying such an outfit. And she called it a great event and wrote with an enthusiasm that showed the words were not spoken wholly in jest.

"Let's Pretend."

Sometimes when I have to endure some tedious wait or tiresome trip where I cannot read I amuse myself in this way. I pretend that all except my favorite gown and beloved fur have been burned up by a well behaved fire that knew just where to stop and I allot myself a fair share of the insurance and mentally buy myself a new wardrobe.

Childish? I suppose so. But isn't that a recommendation? Should we leave to children all the happiness that can be gotten out of let's pretend. Should we not be happier if we didn't forget how to find the path that leads to the land of make-believe?

Homely Wisdom.

Close your piano on a damp day.

A stone jar is an excellent cookie holder.

Cornmeal will remove grease spots from the carpet.

Butterscotch sauce is delicious over vanilla ice cream.

Thorough rinsing of the clothes is absolutely essential to perfect washing.

Would you believe it—the woman who carries her bird cage wherever she goes has come into fashion. At least the skirt of a very Frenchy frock is embroidered with four great bird cages each harboring a green parrot, and one look at this gown convinces you that where fashionable women gather there will it be too.

HOUSEHOLD SUGGESTIONS

A Smelly Stove.

Drop a piece of gum camphor into the tank of the oil stove if it smells. It will remove the unpleasant odor.

The Laundry List.

Always make a duplicate list of clothes sent to the laundry. Then there can be no mistakes resulting in loss to yourself.

Ecru to the Front.

Ecru is a splendid shade to use as a foundation for lamps, draperies, etc. It combines with practically any color and sheds a soft, yet bright light.

Helps Remove Shine.

One tablespoonful of ammonia to a quart of tepid water is an excellent solution with which to sponge a shiny skirt.

The Housewife's Idea Box

To Prevent Marking Ink From Spreading.

When marking linens it is very difficult to prevent the ink from spreading. If you mark the name or initials in with pencil first, and then go over it with the ink, it will not spread.

THE HOUSEWIFE.

(Copyright, 1922, for The Constitution.)

Try giving weak cocoa to the child who requires milk but does not care for it.

The Constitution's Patterns

A SIMPLE PRACTICAL MODEL.

Pattern 3687 is illustrated in the comfortable apron. It is a one-piece model cut in 4 sizes: 4, 6, 8 and 10 years. An 8-year size will require 1 5-8 yards of 27-inch material.

Cretonne, crepe, crash, seersucker, percale, linen, lawn and calico are good for this style.

A pattern of this illustration mailed to any address on receipt of 10 cents in silver or stamps.

A DAINTY DRESS FOR THE LITTLE MISS.

Pattern 3185 was used for this style. It is cut in 4 sizes: 4, 6, 8 and 10 years.

Challie and silk, serge and plaid suiting, or gingham and pique, chambrey and organdie may be combined for this model. The design is also attractive in shantung, taffeta, voile, repp and poplin. For a 6-year size, 2 3-8 yards of 42-inch material will be required.

A pattern of this illustration mailed to any address on receipt of 10 cents in silver or stamps.

A PRETTY FROCK FOR MOTHER'S GIRL.

4060. Graceful and becoming is this little model. It may be finished with shoulder closing or a closing effected at the center front. English prints, sateen, or figured voile will be attractive for this style.

The pattern is cut in 4 sizes. 4, 6, 8 and 10 years. A 10-year size requires 3 1-4 yards of 32-inch material

Pattern mailed to any address on receipt of 10 cents in silver or stamps.

DRESS BY ANNE RITTENHOUSE

Exaggerated Sombrero of Velvet Shows the Crown With a Ridge, Which is One of the Few New Methods of Our Hats, the Jockey Crown Starting the Fashion Last Summer.

Paris.—The crown, which is cut into several equal pieces and put together with accented seams, is not new. A jockey or a melon may have suggested it. Whenever it arrives in the fashion the milliners take hold of it and change the whole appearance of millinery. The woman who must have a draped top to her hats because of the shape of her hats will have nothing to do with the divided and ridged crown, so either all millinery goes against her or hats are separated into two camps.

Fortunately, today there is no style in headgear on which one can put the finger and say it rules. The jockey crown, therefore, having come again into fashion, finds itself

New hat shown by Molyneux of bleige crepe trimmed across one side of brim with gold and orange feathers. The crown is dented across the middle.

one of several dozen agreeable shapes. It is in company with the crown that is draped like an Indian turban, the one pulled upward like a Russian turban, or one ridged like a sombrero.

It is the latter shape that pleases women in quest of what is new. Molyneux introduced it in an enormous shape of beige velvet that has no limitations as to brim. The deeply indented ridge runs across the crown from back to front, and, not content with this trick, there is a feather of deep orange which is threaded with gold. The color combination is pleasing; the orange brings out the depth of the beige.

One of the things the milliners and dressmakers unite in liking this autumn is a combination of orange with gold or silver. It is worked out in diverse ways on sleeves and blouses. An orange crepe blouse attached to a beige cloth skirt has squares of tarnished silver and copper embroidered in regular formation. The sleeves of the beige cloth jacket are edged with these squares mounted on larger squares of orange velvet.

It is easy to put orange with silver or copper on black or deep brown velvet, and the fact that velvet is one of the strongly accepted fabrics of the season argues that we will wear many garments in this color combination. Not that orange is easy to wear with success. Far from it. It is better than red, and few women balked at that color last winter.

Jewelry is going up in the world. It has already risen to the heights of madam's shoulder where jeweled pins do a scintillating stunt at the same time that they hold one's lingerie straps in place.

HOW TO SAVE WHEN SHOPPING

By Ruth Leigh

Author of "The Human Side of Retail Selling," "The A B C of Retailing," Etc.

While most of us select a handbag from the viewpoint of appearance and finish, there are certain points of construction that if every woman considered would insure longer wear from the average silk or leather pocketbook.

For example, did you ever stop to examine the hinges of the bag you are buying? That is usually where the bag wears out first, because it receives such frequent openings and closings. Here is another point to consider in buying a popular-priced silk bag—how is the frame fastened on to the material? In some cases it is merely slipped on, and if you look under the hinges of a new silk bag you will often find the silk already slipping away. Make up your mind that such a bag will wear out easily.

Always examine the strength of the lock or the catch on the bag you are buying. Get one that snaps sharply and firmly and one that does not open too readily. Locks are a feature that determine the wearing qualities of any bag.

Notice this point: how is the handle fastened to the body of the handbag or purse? Sometimes, on a silk bag, it is merely slipped in a metal ring and sewn. Often the ring is not tightly closed, and the silk handle slips through the opening of the ring. B sure that the handle of the bag is well made (it gets considerable strain from rubbing and carrying on the wrist and arm) and that it is firmly fastened to the bag.

Of course, it goes without saying that the material of the bag, quality of lining, fittings and other features come in for their important share of attention, but the construction of the handbag is equally important and is worth considering.

(Copyright, 1922, for The Constitution.)

BEAUTY CHATS

By Edna K. Forbes

THE HASTY AND EFFECTIVE TOILETTE.

A number of letters have come in to me from business girls in which they say they are anxious to follow the advice given in the chats, as to bathing and other details comprising the dainty toilette, but cannot spare the time such grooming necessitates. One girl writes: "I have only 20 minutes in which to dress so how can I take a full bath, much less all the other things I should love to do, in order to be fresh for the work of the day?"

And so, for other girls just so situated, I have arranged a combination of essentials that it took me exactly ten minutes to perform. I fancy any other person could do them in much the same time. Turn on the hot water and, during the time that it takes for two to three inches of it to run into the tub, clean the teeth, snuff a little water up the nose and drink, at least, one glass of clear cold water. Turn to the bathtub and scour the finger nails well with soap and a nail brush, then clean the nails and push the cuticle back with an orange stick, which should be kept with brush and soap.

Now the water is ready and should be as hot as comfortable—unless you take the tonic cold bath which is not, however, cleansing. If the water is hard add a few drops of ammonia or a few drops of benzoin. Wash the face, arms and neck, and so on, sopping as much hot water over all as is possible. Now turn to the cold water and rinse off the face and throat, sopping plenty of it over the skin. Turn the cold water on full force and let it cool the bath water.

At this time some exercise may be worked in. Draw yourself up to the foot of the bath tub, knees doubled, then lie back and push yourself up to the head, which will mix the hot and cold water; push yourself to a sitting position again; and repeat the exercise or invent any new ones that will keep you moving and also mix the temperatures in the water.

Aim ultimately to take the bath as cold as possible, even stand up and let the shower play all over the body without wetting the hair. Rub down quickly with a coarse towel.

As a warm bath is relaxing, it should not be taken in the morning without finishing with the colder water; but since it takes hot water and soap to cleanse the body, there must be the cold water to invigorate and perfect the bath.

Miss Blakely Is Hostess at Party.

Miss Evelyn Blakely was hostess, Friday afternoon at her home in Inman Park, at a card party.

The house and porch were attractive with fall flowers. The prizes were dainty novelties.

Those present were Misses Anna Bartlett, Remah Terry, Margaret Cook, Lillian Childs, Georgia Knox, Louise Conley, Grace Hicks and Sarah Bond.

AT WOMAN'S WINDOW

BY W. L. GEORGE

One of the charges that women make against men is that we come to care only for our food, that we think of food, talk of food, and that when we are eating we are content. To a certain extent I plead guilty, liking good food and plenty of it, but I would suggest to women that it is no use trying to alter us and that they only irritate us in the attempt. Notably, women irritate men by being unpunctual at meals. Regarding food, many women seem to think it unimportant whether dinner is ready at a quarter to seven or a quarter past. Then a quarrel comes.

It may seem absurd that there should be a quarrel because dinner is late; a woman who has serenely lunched upon a glass of milk and crackers and who would be content with the same at night, naturally thinks that any time will do, and she is surprised when her husband is angry. Well, she must make the best of it, for the time does not last long whe nice cream and kisses make a sufficient menu. She must understand that the male is a ceremonial animal. His dinner is a ceremony which he approaches with respect, in a spirit of withdrawal into the holiness of his personality. It is absurd, but it is so. If a woman is late and the man has to wait, it is not only he who is insulted, but his sacred dinner. Have you noticed that women having a meal together will never change their clothes? While men solemnly put on a stiff shirt and a dinner jacket? It is very significant. Respect a man's dinner, and maybe he will respect you.

SOCIAL ITEMS

S. A. Ledbetter has gone to Jacksonville, Fla., where he will visit for a few months.

***

Mrs. C. E. Gregory and children have returned from Kentucky, where they spent the summer.

***

Mr. and Mrs. William V. Kingdon have gone to Indianapolis to visit the latter's father who has been very ill for some time.

***

Miss Kathryn Ashford returned to her home in Athens Friday after spending a week with Miss Elizabeth Whitman.

***

Major and Mrs. A. L. Pendleton and little daughter, Mary Jane, will return next week from North Carolina and Virginia, where they have been motoring for the past month.

***

Mrs. R. Alex Peeples, of Valdosta, is the guest of Mrs. Hugh Powell at 53 Blue Ridge avenue.

***

Mr. and Mrs. Willard Patterson are at the Manor in Ashville, N. C.

***

Miss Margaret Zatteau will leave Monday for Wesleyan college.

***

Mrs. Charles A. Sisson and Mrs. W. P. Hill left Friday for Lakemont where they will spend the week-end with Mrs. William F. Prescott.

***

Miss Dorothy Perry, of Richmond, Ky., who was maid of honor at the Kuhrt-Peters wedding, will return home today.

***

Miss Lydia Wheeler, daughter of Mr. and Mrs. A. E. Wheeler, has returned from a two months' visit with Miss Elizabeth Merritte, at Miss Merritt's summer home at Sprarox, R. I.

***

Miss Kate Lynan has returned home after a visit of several weeks with Mrs. Ida Fisher at her beautiful home in Indianapolis.

***

Mrs. Fannie Martin Gibbs and Miss Elise Gibbs, of Madison, have joined Miss Coline Gibbs and Miss Margaret Martin Gibbs and are making their home on East Ninth street.

***

Mr. and Mrs. Samuel E. Bowman and Miss Virginia Bowman have moved into an apartment at the Elmwood.

***

Mr. and Mrs. Chester Martin have returned from Lakemont, where they were the guests of Mr. and Mrs. Lindsey Hopkins at their home.

THE CHEERFUL CHERUB

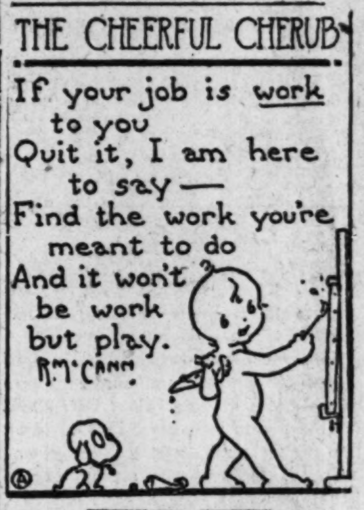

The nightingale's song may be heard at a distance of a mile on a calm night.

Modern tools were used by pyramid builders, indications showing they worked with solid and tubular drills and straight and circular saws.

An Added Feature for Today

All the Remaining

Wooltex Spring Coats

$4.95

You'll recall that a short while ago we a announced a sale of the manufacturer's surplus of Wooltex coats. They were divided into three groups and priced at $6.75, $8.75 and $9.75; prices which didn't begin to compare with the real worth of the coats.

Well, there are a few of each group left—making, when grouped together, quite a goodly range to choose from. Mostly of homespun and mixtures; all-wool and in every other sense of genuine Wooltex quality. Especially serviceable for school wear.

All that remain are repriced for quick selling today at $4.95

Fourth Floor

Davison-Paxon-Stokes Co.

Protective Shoes for Growing Feet

Unless your child wears a *protective* shoe now, she will be forced to wear a *corrective* shoe later.

Our protective shoes assure foot-health, are smart in appearance and pledged to long service.

Stalwart models for strenuous school wear. High or low; lace or button.

Sizes 8 to 11—11½ to 2—2½ to 7
$2.75 to $4.50—$3 to $5—$4 to $6

See Our Wonderful Display

Children's Department Buck's Second Floor

27-29 WHITEHALL ST.

Downstairs—At Rich's

Black Satin One-Strap Slippers

Covered Baby Louis, Junior Louis and Military heels. All sizes, C and D widths. Superb new stock. Wonderful values. Now on sale for

$3.95

Rich's

WE ARE REBUILDING FOR YOU

HOSIERY At Prices You Can't Match—

"AS YOU LIKE IT" $1.97 All the Best Styles

SILK With Lisle Tops 79c

The Very Finest $3.50 Silk Hose—Any Shade

Cash Mail Orders 10c Extra— $2.39 These are Wonderful Values

13 Peachtree St. SIGNET Shoe Shop

STEWART'S Main Floor Shoe Dept.

J. J. Grovers' Black Kid 2-Strap Slippers

Price $4.50

Another shipment of these comfortable house slippers just received by express in sizes 2½ to 9—AAA to broad lasts.

Send Mail Orders.

Stewart — Good Shoes for Everybody

WARNER'S SEVEN ACES
(The Atlanta Constitution Orchestra)
THE SOUTH'S GREATEST DANCE ORCHESTRA
For special engagements, address H. B. Warner, Care The Constitution, or telephone Mr. Warner at Hemlock 4138-J.

Mrs. Cherry's School Opens Sept. 11

This school co-operates with the Atlanta Public Schools, using in the main the same course of study and the graded system.

The advantages of a good private school are: Ambitious, precocious students under experienced teachers, many cover the work of two years in one. A backward child may receive individual attention and become leader in his class. The nervous, delicate child may elect a course of study suited to his needs.

The Cherry School aims to develop fine scholarship, strong character and splendid citizenship. For this work Mrs. Cherry has selected experienced and capable teachers.

Departments—Primary, Intermediate, High School, Music, Expression, Art, French, Physical Training.

1. Primary Department—At the head of this department will be Miss Doris Gaston, a normal graduate of G. N. I. C., who comes from the primary public schools of Clinton, S. C. In personality, experience and training, Miss Gaston is especially adapted to this delicate work.

2. Intermediate Department—This important stage of the foundation of the child's education will be under Mrs. Cherry and assistants. Just here the work of the fifth, sixth and seventh grades may be condensed without skipping or cramming, thus saving time. How to study is stressed in those grades.

3. High School Department—Intensive work under Prof. Winfield Woolf, Mrs. Richard Battle and Mrs. Cherry will be done in this department. College preparatory, general and special courses arranged.

French throughout the school will be under Mlle. Madeleine Groleau, graduate of the University of Paris.

Music—Miss Frances Stovall, pupil of Laginska, New York.

Expression—Mrs. S. N. Dalhouse, graduate of Emmerson School of Oratory, Boston.

Art—Mrs. May Belle Young, student of Art Students' League and National Academy of Design, New York. Courses in drawing, painting and applied design, commercial art and outdoor sketching.

Address
MRS. J. W. CHERRY
948 Highland Ave. HEm. 5673

WE SELL FORD CARS
A. L. BELLE ISLE — IVY 507

WILFORD WATTERS
VOICE
Atlanta Conservatory of Music

PICTURE FRAMES
made to order—for less
BINDER PICTURE FRAME MANUFACTURING CO.
115 N. Pryor St.

Agnes Scott Day Students

Students who will not board in the dormitories should report to the College Monday or Tuesday (September 11 or 12) for classification. The Committees will meet from 9 o'clock till 12 and from 2 o'clock to 5 on these days.

The formal opening of the session will be Wednesday (September 13) at 10 o'clock.

F. H. GAINES,
President

COULD NOT TURN IN BED

Operation Avoided by taking Lydia E. Pinkham's Vegetable Compound

Dayton, Ohio.—"I had such pains that I had to be turned in bed every time I wished to move. They said an operation was necessary. My mother would keep saying: 'Why don't you take Pinkham's, Henrietta?' and I'd say, 'Oh, mamma, it won't help me, I've tried too much.' One day she said, 'Let me get you one bottle of each kind. You won't be out very much if it don't help you.' I don't know if you will believe me or not, but I only took two bottles of Lydia E. Pinkham's Vegetable Compound and one of Lydia E. Pinkham's Blood Medicine when I began to get relief and I am regular ever since without a pain or a headache.

When I lie down I can get up without help and without pain. I can't begin to tell you how I feel and look. I have begun to gain in weight and look more like I ought to. I think every day of ways I have been helped. Any one who does not believe me can write to me and I will tell them what shape I was in. I am ready to do anything I can to help your medicine."—Mrs. HENRIETTA MILLER, 137 Sprague St., Dayton, Ohio.

VERY WEAK

Mississippi Lady Says Her Case Was Stubborn, But She Kept Taking Cardui Till She Was Well.

Kokomo, Miss.—In telling how she regained her health by taking Cardui, the woman's tonic, Mrs. B. D. Stephens, of R. F. D. 1, here, said:

"I was in a very weakened state . . . I would suffer so I would get upon my knees in bed and hold to the posts to get out.

"I was in a very bad fix . . . and I took different medicines, yet I wasted away, nervous, thin and weak—just a shadow. . .

"I knew Cardui had helped others, so decided to use it. I sent for it at once and began taking. My case was stubborn and at first I didn't see any change. But after a couple of bottles I began to feel stronger. I kept on until I was well, and Cardui did it. It is the best tonic I ever saw for womanly weakness."

TAKE CARDUI The Woman's Tonic

STRIKING NEW MODES TO BE WORN BY ATLANTA GIRLS IN FASHION SHOW

Photographs by Francis E. Price, Staff Photographer.

Atlanta girls who will act as mannikins in the Fashion Show of 1922, whicn will be held at the Auditorium September 26-27, the proceeds to be devoted to the bedside educational fund of the Scottish Rite Crippled Children's hospital. From left to right: Miss Margaret Middleton, Miss Dorothy Sims, Miss Elizabeth Carroll, Miss Marjorie Stringfellow, Miss Irene Thomas and Mrs. James Love.

Girls of High School Begin Civic Program

BY LEONORA ANDERSON

The members of the class of 1922, Girls' High school, will begin their first civic work Monday.

At a meeting of a committee of the girls, held Friday at the school, at which Miss Olive Hall, past president of Mallon Society, presided, it was decided how, when, and where the "'22 girls" could do their share in promoting education week. They will establish a book exchange in the library of the school where the seniors of last year will sell their own books and any contributed by the seniors and juniors of this year to the under-class girls. They expect through this method to accomplish a great deal—to kill two or three birds with one book sale. The class of 1922 will not realize any financial profit; all that is raised on their own individual text books will go towards one big fund—a memorial to be left to the new school in memory of this class and its achievements. From the books given in for sale by other students than these girls, five cents on each volume sold will go for the same end. A book sold for thirty cents will bring in to the original owner twenty-five cents, and to the memorial fund, five cents. By this plan all concerned are benefited. Girls who have books to sell will make money, the girls who have books to buy will save money, and the class of 1922 will raise enough, it is hoped, to complete their memorial fund.

Last year, after the expenses of the senior play were cleared, there was a balance of $48.39, which sum is the beginning of this same fund for the 1922 memorial. The seniors of last year, at their meeting, Friday, have arranged the details of the book sale in regard to its advertisement throughout the school, and the method of notifying the girls who have graduated and were unable to attend the meeting. The books for sale must be in the school library by Monday, the notices and posters must be out and up by Monday, and the sale of books which will benefit buyer, seller, and the memorial fund will be well under way by Thursday to continue through the first school week.

The following girls will speak in behalf of their worthy cause to the various classes to assemble Monday.: Misses Olive Hall, Juanita Greer, Norma Tucker, and Beatrice Holzman. The poster committee, which will overlook the advertising of the sale in the school, consists of Misses Elizabeth Mann, Catherine Culberson, Evabel Milner, and Julia Patton. Others on the committee are Misses Margaret Zatteau, Henrietta Erlich, and Margaret Whittington.

A Great Loss.

The business committee assembled at the school on Friday threatened to turn into an indignation meeting when the 1922 girls, glancing out of the back windows of the library, beheld three grim, gray new school building erected on the basket ball court. Though these girls will not return as students to the school, they had the school and civic spirit to feel the loss of the court as deeply as if they themselves were deprived of their favorite sport. All over the city Girls' High school girls are discussing the loss of their basketball court.. The basketball season, and then those two days in the school year when freshmen and seniors alike meet for the inter-class tournament, with colors and yells and class songs, to witness hard fought games, are the gala times of the year. It is then that the "old girls," those who graduated in 1921, '20, and some even in 1919 and '18, come back to Girls' High school to cheer with their sister classes. The tie that does so much to bind the graduates to their school, to keep up the old spirit after high school days are over is thus threatened if this stimulation to school spirit is destroyed, and graduates and undergraduates—coming citizens— are watching the political situation which is delaying the selection of the new school site and the building of a modern high school with adequate recreation grounds.

Teachers Given Welcome Party.

The welcome party given the teachers of Williams Street school by their P.-T. A. was most enjoyable and full of interest. Mrs. George Russey, the newly-elected president, with her social committee, had planned many pleasant surprises, and the teachers were given a hearty welcome. Several new members were also welcomed.

Mrs. Russey presided over a short business session, after which, in connection with the observance of educational week, different phases of school work were presented and discussed. An interesting talk to the mothers on their responsibility in the child's education was given by Mrs. Mitchell, one of the first patrons of the school.

Under the enthusiastic leadership of Mrs. Russey, with Miss Long and her excellent corps of teachers, the association will have a year in which much it is hoped will be accomplished.

Children's Matinee At Alpha Theater.

The adventures of Captain Kidd continues to draw hundreds of Atlanta boys and girls to the Alpha theater each Saturday morning to the special movie program sponsored by the better films committee. The twelfth episode of this gripping drama will be shown Saturday morning when Eddie Polo will be seen in "A Fight for Furtune," said to depict perhaps the most thrilling action of the entire serial.

In addition a splendid program of unusual merit has been arranged. Buster Keaton, comedian of the highest rank, will be seen in "The Paleface," a late release by First National and a picture that is said to contain many humorous situations. An educational film entitled, "The Vagrant," and a two reel comedy with Lloyd Hamilton completes the program.

Manager Darley, in co-operation with members of the better films committee, arranges for each performance special acts of interest to boys and girls.

The chaperons for this performance will be Mrs. W. P. Lemmon and Mrs. Howell Dodd.

THE HOME IN GOOD TASTE

By Harold Donaldson Eberlein

Joint Author of "Practical Book of Interior Decoration," Etc.

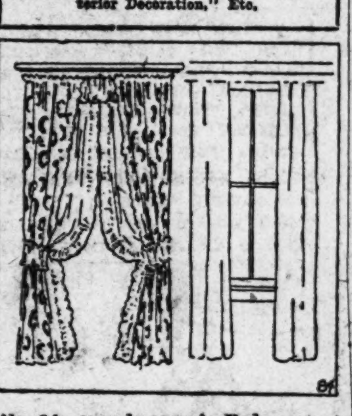

No. 84—Overdrapery in Bedrooms.

When the hangings in the bedroom are to be the chief decorative feature, we consider them, their color and material before choosing glass curtains.

Nothing is more beautiful than the exquisite printed linens now available. They can be used as overdrapery for windows and as covers for chaise longue and slipper chair or dressing table bench. With them may be used Swiss gauze or net. The gauze or thin taffeta may be in one of the lighter tones of the printed linen which we wish to emphasize. If taffeta be used, it may be chosen also for the covering of the bed.

Overhangings make a shade unnecessary if they are hung on rings with traverse cords, which render it easy to draw them across the window. They make, in that way, a beautiful panel when the room is lighted, and form an effective screen from the outside world at the same time.

Taffeta, either striped or changeable, as well as brocades, when the room is sufficiently sumptuous to permit of their use, make very lovely bedroom hangings. Velours or velvets are not advisable, although with antique carved furniture they are correct. We are, however, more fastidious about dust and germs than our robust ancestors, and find damask or brocade preferable even in a formal bedroom.

(Copyright, 1922, for The Constitution.)

WE SELL FORD CARS
A. L. BELLE ISLE — IVY 507

1,200 Oriental
RUGS

We are anxiously awaiting the arrival of 1,200 small Oriental Rugs. As soon as they come they will be placed on sale at very special prices.

Watch for the announcement of the date of this sale.

Rugs and Draperies—Third Floor

Chamberlin-Johnson-DuBose Co.

All Silk Hose
Of Surpassing Quality
Are Offered at
$2.59

Qualities that sell regularly from $3 to $5

Practically every shade will be found, including all the new shoe shades of the season.

Light and medium weights. A few exceptionally fine heavy weights. Plain and with Paris lace clocks.

There are no seconds in the lot. These hose are made by two of the best known mills. We believe you will find satisfaction in every pair.

The values are indeed good—so good that it will pay you well to provide now for your fall hosiery needs.

Hosiery Section—Street Floor

Chamberlin-Johnson-DuBose Co.

Chamberlin-Johnson-DuBose Co.

Beautiful New
Jersey Silk Wear
In Undergarments
Specially Priced
For Today's Selling

The last express has just brought in these lovely Silk Jersey underthings.

So pretty they are—so unusually good and desirable at the prices, that we can't delay a minute in telling you about them.

You will be delighted at the fresh, soft, silken "newness" of them.

—At their splendid wearing qualities.

—At how easily they are tubbed.

—And especially at what splendid values they are at these unusually low prices.

All in flesh color.

Shirts at $1.75—camisole tops, strap models. Extra lengths are priced....... $2.19

Teddies at $2.95—with camisole tops—sizes 36 to 42.

Pink Silk Bloomers at $2.95.

All sizes at the one price.

Sport Bloomers at $2.95—Reach just below the knee. Shown in navy, taupe, black and peacock.

Second Floor

Chamberlin-Johnson-DuBose Co.

For Today
A Sale of
New Fall Hats
$10.00

Dress and Street Hats
Styles for Women and Misses
Featuring All the New Fall Shades
and Newest Models

There are many in black and such attractive colors as Nasturtium, Royal Blue, Pheasant, Sand, Grey, Rust, Red, Henna and others.

The materials are Panne Velvets, French Felts, Duvetynes, Velours, Hatters' Plush and combinations.

The Shapes embody the newest ideas of correct design in millinery from the leading creators—mostly the large hats, so eminently becoming to almost every woman.

The Trimmings of the season are quite simple—many are entirely of self material—relying on design and shape for their unmistakable smartness.

Some show the new metallic trimmings and some bear ornaments of ostrich, glycerine ostrich, [illegible] or other simple ornaments.

[illegible] Parlors—Second Floor.

The Constitution's Novel-a-Week

The Quest of Alistair

BY ROBERT ALLISON HOOD

Next Week, "The Sheridan Road Mystery" By Paul and Mabel Thorne

(Continued From Yesterday)

CHAPTER IX.

Lorraine was on the veranda arranging some flowers, she had just picked, in vases, when, looking up from her task, she saw the buggy with Miss Pelton and Alistair come swiftly along the road and draw up at the gate. Ted had told her the night before of what he had learned over the telephone from the hotel clerk as to Alistair's sudden change of plans, and his own conclusion that he had gone to Garston in pursuit of Miss Pelton. This only bore out what Olney had told Lorraine as to their being engaged.

Ever since, Lorraine had been conscious of a sense of depression. Her thoughts had been concerned not a little with Mr. Kilgour since her return home, and she was ashamed of herself for having harbored such musings. She tried to feel glad for both their sakes that the two had come together again. She felt that she ought to be because she had known herself the original cause of their temporary estrangement, and her over-sensitive conscience had a slight feeling of guilt as regards the past week and its events. Not that she felt that she was responsible for what had happened or that she had made any advances to Mr. Kilgour. The very change in her attitude towards him, however, the intimacy of their associations and a sweetness she had found in it that she dare not deny to herself, as well as his altered manner towards her, all made her conscious of a sense of disloyalty to her friend.

So she sat still, bending her head over the flowers, her fingers doing their work skillfully even if her thoughts were not governing them. It was so that Alistair found her as, with a light and eager foot, he mounted the steps and stood looking down upon her.

She looked up and smiled at him, noting on his face a certain look of brightness and hope that she had not seen there before, not after they had won Pronto from Mr. Stubbs, or when they had supped together coming on the train back from Revelstoke. He had been bright and jolly enough then; but this was a new expression with something of triumph in it as well as something of hope or joy.

She put the flowers that lay in her lap on the settee beside her and rose to her feet. His eyes were scanning her face eagerly and noted its wistful cast and in spite of all his ardor, his tongue hesitated. Lorraine, true daughter of Eve, spoke first. "I am glad to see you back and to be able to thank you for all you did for me and for us all."

"Oh, but that was nothing, nothing at all. Let us forget about it; but I have some other good news to tell you."

It happened as she had thought then, and he was going to tell her. He expected her to be glad, as she ought to be for Amy's sake and his, for were they not both her friends? She felt terrified that she might betray to him that she was not as glad as he expected; that her congratulations might seem cold and perfunctory in spite of herself from her very nervousness. He had paused, and in her panic the silence seemed pregnant and ominous. If she did not speak he would think her cold and might guess at what her own heart had not yet dared to admit to her. She would lose his good opinion which she felt she had won, and this would be grievous to her. So with a precipitancy born of her panic she hastened to fill the void at the first opportunity, to forestall if she might such an unwelcome contingency.

"I think I can guess what is your good news: and I congratulate you most heartily and wish you both every joy. I am so fond of Amy—she is such a lovely girl—and I know that you will make her happy. I have cause to know how kind and—and how noble you are; and I was afraid—I was afraid that what you had done for me—might make a barrier between you, and that it would be my fault."

She held out the little hand to him that he had clasped only once before, and he took it with some embarrassment, keeping hold of it, however, as something that might steady him in his astonishment. When his thoughts were full of his own love for her so recently born but already waxing so great in his consciousness that everything else in his life seemed to be dwarfed into nothingness, to have her burst upon him with congratulations on his presumed engagement to a girl for whom he did not care was a blow that was bewildering, to say the least.

"B-b-b-ut you are quite mistaken—the good news is for you and not for me. I am not engaged to Miss Pelton nor am I likely to be. There is nothing between us at all and never was. I don't know how you could ever think of such a thing."

"But Olney said so—and why did you follow her down to Garston last night, then?" she faltered, to justify herself. She had dropped her eyes before his gaze; for she found that she could not meet it. Her heart was beating fast, and she would have drawn her hand away but for the fact that he was still holding it tightly and she could not.

"Follow Miss Pelton!" he exclaimed, "when I was dying to get back to you. How could you possibly imagine such a thing?"

"To me?"

Her voice was faint, just the merest whisper; and one brief second he had a glimpse of her eyes, suffused and misty like the sea is sometimes when the fog curtain lifts, but eloquent of something that he was quick to read. He then meant to say more, but speech was too slow when thought could fly from eye to eye and pass through clasped hands like an electric current. Why wait to lay siege to the city when its defenses lie open already to the invader?

He was still holding her hand and he must either drop it and draw back or press on to a closer and more intimate contact. Her eyes had told him that he had her heart; when he looked down at the lissome gracefulness of her girlish figure so appealing in its youthful delicacy of outline and the face that had once seemed so scornful now suffused with a tell-tale flush and glowing with the tender light of love, what could he do but take her in his arms and put the seal of his confession on her lips.

"And you really love me after all?" she said, at last daring to look at him with eyes that were lustrous.

The face that she had known so hard and grim, which she had scorned and hated and longed at times to humble, was now looking down upon her in fondness.

"I really love you, Lorraine; I have loved you a long time and did not know it, dear. I love the sound of your voice and the curve of your eyelashes and the adorable way that your hair curls in clinging tendrils round your little ear. I love you when you are angry and when you are sad and when you are merry; but most of all when you are as you are now and I feel that you are my very own. When I hold you in my arms this way and I think—when I hope, at least—that you don't want at least to get away. And you don't, dear, do you?"

"I know that it isn't any use, you hold me so tight, sir."

"Call me Alistair," he commanded masterfully. "Sir me no sirs, Madam Mischievous, nor jest about matters that are sacred or I shall hold you tighter, anl tell me this, when did you first learn to love me?"

She hesitated; and, looking up at him, her lips took on a touch of roguery.

"May it please my lord——"

"I said 'Alistair,'" he interrupted, frowning.

"May it please my lord, Alistair then," she repeated to his prompting, "it was—" she hesitated with the mischievousness of a child that means to be naughty but falters for fear of the consequences—"it was when I looked at you in the caboose and saw how handsome you looked and yet how stern—oh, how stern and dominating with your head thrown back and your chin thrust out—I just knew that you had beaten me and I liked you the better for it. Then when I gave in to you and—an—and you were so kind and gentle to me, I think it was then, sir—I think it was then, Alistair, my dear, that I first knew that I loved you and—and—and I hope that now you are satisfied."

Falling back upon the lip-language which is so potent for love-making, he kissed her again for answer.

Just at this moment footsteps were heard on the veranda steps, the footsteps of Miss Paget and Mr. Durie, who had returned from a walk as far as the store. They were almost as much taken aback as the two wooers by the sight that met them and they halted half-way up the steps, arrested by astonishment. The former had hurriedly separated and were standing side by side blushing and altogether out of countenance. Alistair, however, although his face had flushed, was not so discomposed. With head thrown back, he faced the newcomers assured and elated.

"Lorraine has just promised to be my wife," he said.

Mr. Durie was the first to answer him.

"Bless my soul! so you are back again, Alistair, my boy, and that is what you are up to. You certainly have lost no time, it would appear. Well, well, I am sure I must congratulate you and extend the best of good wishes to you, my dear young lady. I have known the young man since he was in knickers and I can say I believe he will make you happy."

He held out his hand to Lorraine, whose face was rosy with smiles and blushes, and then to Alistair, who clasped it warmly— so warmly, indeed, in the nervousness, induced by the occasion that the lawyer was forced to cry for mercy from the vigor of the grasp. Meanwhile Miss Paget had run to Lorraine and kissed her.

"My dear, I am glad, but I am not surprised," said this wise woman who had, in truth, foreseen the event. "I am glad to welcome you into the family and I am sure that my brother-in-law will do the same," she said to Alistair.

"What news do you think I got at the store?" asked Mr. Durie, flourishing a telegram at Alistair. "A message from Stubbs saying that he has sold the cattle already at three thousand dollars profit to us; and the half of it is yours, my boy, so that should pay for the honeymoon, eh? It is most astonishing; but it seems cattle are going up by leaps and bounds. While I think of it, boy, just to relieve your mind at this happy—this most felicitous occasion"—and he bowed ceremoniously to Lorraine—"I may say that I have been talking over with Miss Paget here the matter of this mortgage which has been worrying you all—I have, of course, explained to her how it is imperative that your father should have this money in order to meet the mortgage on his own place which is being foreclosed—and I have decided after seeing what a splendid security is offered in this ranch to purchase the existing mortgage from your father—at its face value, of course, so that his money may be returned to him. This will be mutually beneficial, I hope, as I shall be getting an excellent investment at a rate of interest—8 per cent—such as I have never enjoyed before, and your father will be able to pay off the mortgage on Greycrags. Eight per cent seems usurious to me, but then, of course, if it is the custom of the country, no one will be likely to call me a Shylock. What do you think of that proposal?"

"It seems a very desirable and satisfactory one from my standpoint, sir," said Alistain, "and a very generous one on yours."

"Generous, fiddlesticks; nothing of the kind; grasping if you like, but not generous."

Suddenly Alistair remembered the news, the telling of which he had been so full of on his arrival.

"Oh, I forgot to tell you what was my good news, Lorraine, that Pronto is on his way up from the station. I should have ridden him myself only Miss Pelton made me drive up with her."

"Oh, I am so glad," said Lorraine, her eyes misty.

"You will be interested to learn, Alistair," said Mr. Duris, "that Miss Paget has volunteered to teach me to ride; and I have promised not to go home until I have mastered it."

"I sincerely hope then, sir, that for our benefit, at least, you will be a long time in learning."

Mr. Durie looked at him quizzingly for a moment and then glanced shyly at Miss Paget.

"It would please me mightily, my boy, if I thought that my teacher might have the same wish."

Miss Paget blushed and looked down and now it was her turn to change the subject, but her air did not convey that she was offended, indeed she seemed pleased.

"Mr. Durie," she said, "it seems to me that we have interrupted these young people at a very inopportune moment and the sooner we leave them to finish their business the better. Suppose we go and break the news to my brother-in-law, and they can follow us in 10 minutes or so, as soon as they are ready," and the two went into the house.

When they had gone Lorraine was seized with a sudden access of shyness.

"I had forgotten my flowers. I must finish them before dinner."

"Let us sit down and finish them, together, Lorraine," Alistair replied. "From now on, dearest, in joy and in sadness, in sickness or pain, it shall be we two together always, all the way."

THE END.

THE GUMPS—ON TO WASHINGTON

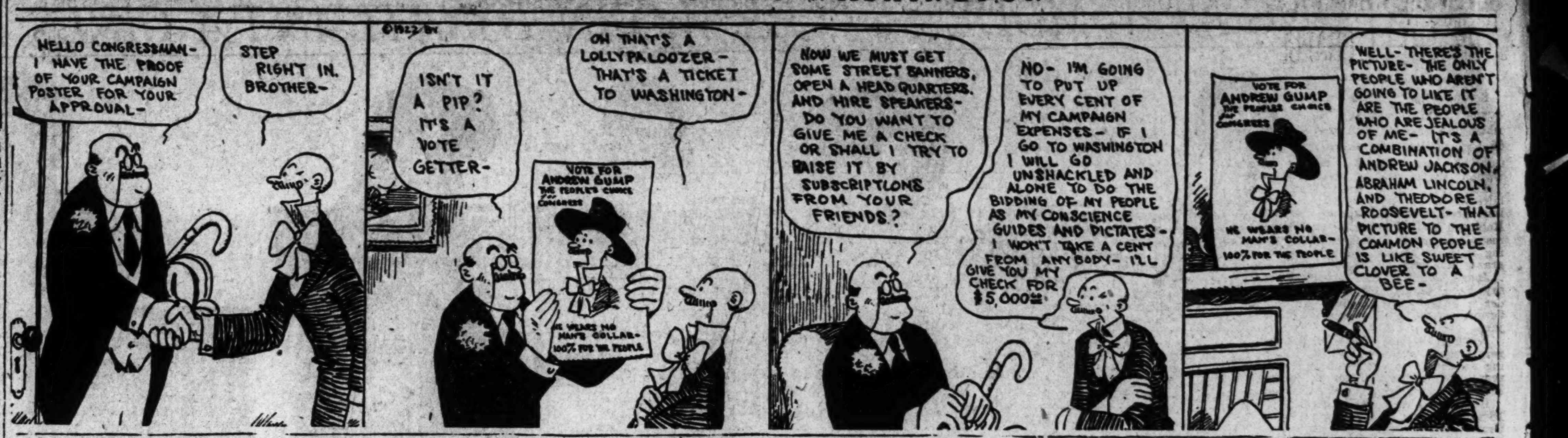

SOMEBODY'S STENOG—Miss Scratch

By Hayward

HOME, SWEET HOME—This Expert is Quite Expert

By H. J. Tuthill

WINNIE WINKLE, THE BREADWINNER

That Dashing Widow

And Then He Changed His Mind—By Dunn

OLD MAN THOMAS AND HIS FAMOUS PIPE

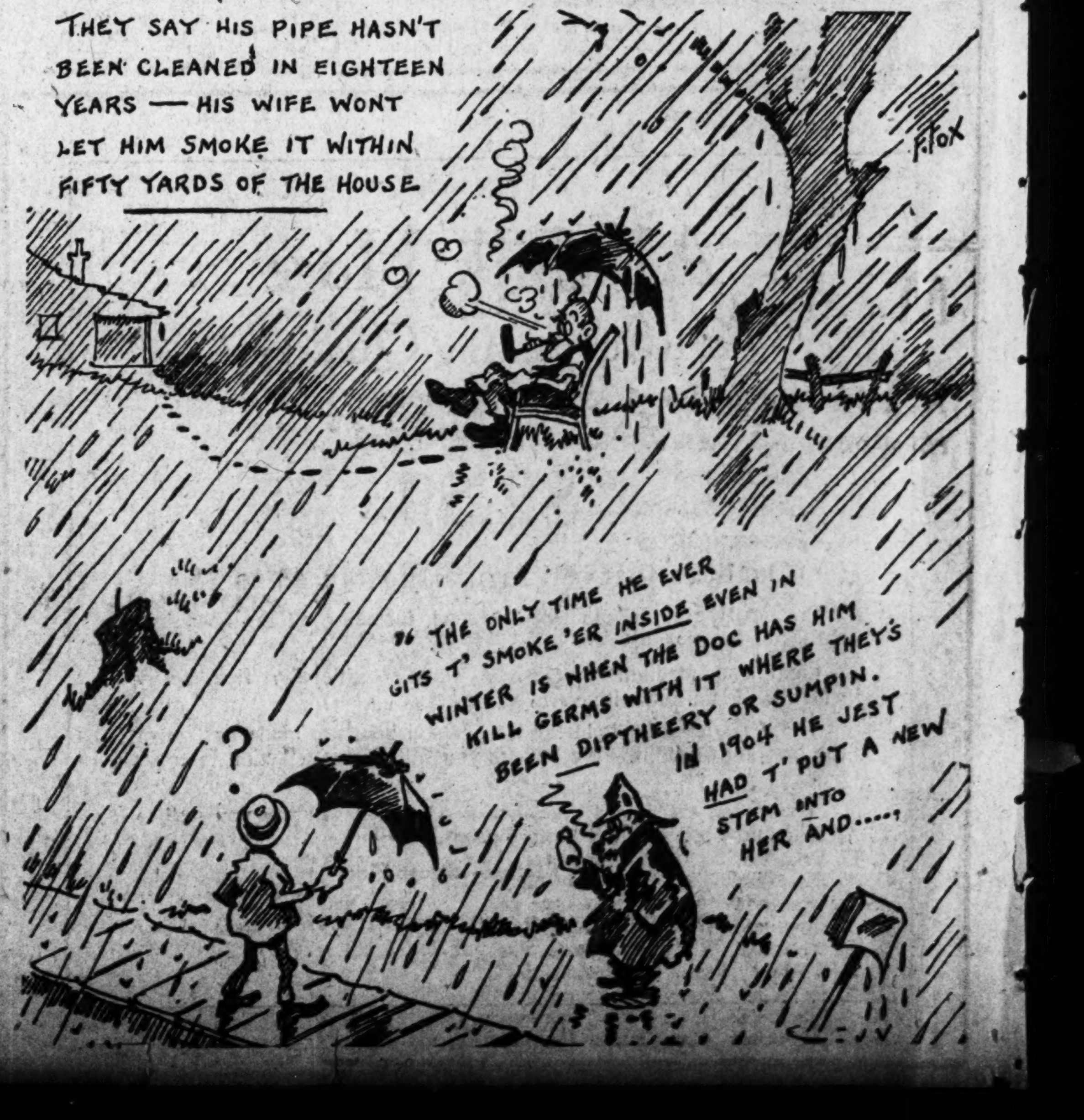

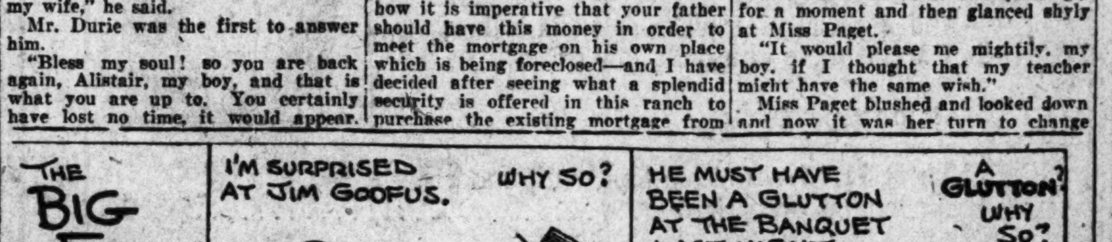

Suitor—Tommy, does a young man call here in the evening to see your sister?

Tommy—Not exactly to see her, because there's no light in the room when he's here.

She—Have you made any plans for your vacation yet?

He—I don't have to. My boss tells me when I'm to go and my wife tells me where.

SEVEN MEN ARRESTED ON THEFT CHARGES

Seven alleged thieves were jailed during Friday morning, three of whom are charged with the larceny of automobiles. An eighth was accused of operating an automobile without the consent of the owner.

Those accused of stealing automobiles are H. A. Hill, 29, of 20 Rawlins street, and two negroes, Charles Robinson and Sidney Birdsong. Robinson was given a preliminary hearing in police court and held to the grand jury under a $2,000 bond.

Judge Calloway also placed Lindsay Reed, alleged negro burglar, under a $5,000 bond, holding him for action of the Fulton county grand jury.

Edward Mitchell, negro, of 3 Fitzgerald street, was arrested for operating an auto without the owner's consent. He is scheduled for a hearing in police court Saturday afternoon.

Roy Haney and Ralph Hicks, two 16-year-old boys, and a negro, Harry Grant, are held under charges of larceny. They will probably be given a preliminary hearing in police court Saturday.

Harry Kelley, 28, alleged forger, whose residence is given at police station as Lee street, near Fort McPherson, was held to the grand jury under a $1,000 bond by Judge Calloway. He was arrested by Patrolman W. A. McKinney and Detectives A. G. Stone and L. O. Evans.

Macon Child's Life Saved by Operation By Local Surgeon

Rushed to Atlanta Thursday night with a piece of tin embedded in her throat, little Mary Raines, age 4, of Macon, was discharged Friday from a local hospital after an operation performed by Dr. Hugh M. Lokey proved successful.

The child, who is the daughter of Mr. and Mrs. Grady Raines, was playing in the yard in the front of home. She noticed a bright piece of tin and picked it up and swallowed it, her parents say. Macon physicians advised the frantic mother to send the child to an Atlanta hospital immediately.

The base daily pay of a private soldier during the world war was United States, $1; Great Britain, 35 cents; France, 5 cents; Italy, 2 to 4 cents, and Germany, 10 cents.

Funeral of Woman Who Killed Self To Be Held Today

The body of Miss Ziltha Willis, 69, of 156-A Simpson street, who, according to the verdict of the corner's jury Friday, committed suicide by swallowing a quantity of strychnine, will be laid to rest in Magnolia cemetery following funeral services to be conducted at 2 o'clock Saturday afternoon at the chapel of Awtry & Lowndes.

I. F. Styron, a brother-in-law of Miss Willis, testified at the inquest that she was to have been arraigned in recorder's court Friday afternoon under disorderly conduct charges preferred by a neighbor who claimed that Miss Willis had been "gossiping" about her. Worrying over this charge is said to have made her despondent and caused her to kill herself.

Her brother, Robert Lee Willis, who lived at the Simpson stret address with his sister, says he heard his sister scream, and rushed into the room when she cried out that she was dying.

Besides her brother, Miss Willis is survived by a sister, Mrs. I. F. Shyron, of 162 Simpson street.

RED CROSS TO HOLD MEETING TUESDAY

The first fall meeting of the executive committee of the Atlanta chapter, American Red Cross, will be held Tuesday afternoon, September 12, at 4 o'clock, at the office library of Mr. R. M. Parker, in the Healey building.

Mr. C. B. Bidwell, chapter chairman, urges a full attendance as matters pertaining to the forthcoming sixth annual Red Cross roll call and other important chapter business will be discussed.

The executive committee of the local Red Cross chapter is composed of C. B. Bidwell, chairman; R. S. Parker, vice chairman; H. W. Davis, treasurer; Mrs. A. S. Thornton, Jr., secretary public health nursing service; Mrs. W. E. Mansfield, chairman production committee; J. C. Logan, H. N. Hutchinson, Mrs. Spencer Atkinson, W. M. Brownlee, Mrs. James L. Dickey, Jr., Mrs. Arthur Harris, Mrs. Samuel M. Inman, Rabbi David Marx, C. H. Phillips, Mrs. A. E. Thornton, Sr., Mrs. R. K. Rambo and Mrs. J. E. Sommerfield.

English is the most widely used language commercially.

REMEMBER

Jno. L. Moore & Sons

Opticians

New Location

77 Peachtree St.

3 Doors From Auburn

MEN WANTED

The Central of Georgia Railway Company offers permanent employment to experienced mechanics in the following classifications and will pay wages fixed by the United States Railroad Labor Board as follows:

Machinists 70c
Boilermakers 70c
Blacksmiths 70c
Sheet Metal Workers 70c

All service in excess of eight hours each day will be paid for at time and one-half rate.
All service on Sundays and legal holidays will be paid for at time and one-half time rate.
Meals and lodging furnished on shop premises if desired.
Apply for information at—
ROOM 221, Third Floor, Macon Terminal Station, Macon, Ga.
OFFICE OF LOCAL FREIGHT AGENT, Atlanta, Ga.
OFFICE OF MASTER MECHANIC, Columbus, Ga., Shops.
ROOM 47, Red Office Building, Perry and West Broad Sts., Savannah, Ga.

Centra of Georgia Railway Co.

SOUTHERN RAILWAY WANTS EXPERIENCED MEN FOR SHOPS

The following positions are open in the shops of this system:

Machinists — Sheet Metal Workers
Boilermakers — Electrical Workers
Blacksmiths — Car Repairers (Freight and Passenger)

Applications will be received for the above positions.
Standard wages and working conditions.
Report or apply to C. CHANDLER, Superintendent, 204 Southern Ry. office building, West Mitchell Street and Madison Avenue, Atlanta, Georgia.

Mechanics Wanted
BY
Atlantic Coast Line Railroad Company
PERMANENT JOBS AND STANDARD RATES OF PAY
Machinists
Boilermakers
Blacksmiths
Coach Carpenters
Moulders
Rate of Pay 70 cents per hour
Freight Car Repairers
Car Inspectors
Rate of Pay 63 cents per hour
Apply or Report To—
E. S. LeGette, G. A., 36 Central Avenue, Atlanta.
J. E. Brogdon, S. M. P., Waycross, Ga.
D. M. Pearsall, S. M. P., Rocky Mt., N. C.
James Paul, M. M., High Springs, Fla.
H. R. Stevens, M. M., Sanford, Fla.
S. G. Kennedy, M. M., Lakeland, Fla.
J. P. Walker, Supt., Charleston, S. C.
J. A. Bowdoin, Supt., Montgomery, Ala.
R. A. McCranie, Gen. Supt., Savannah, Ga.
J. C. Murchison, Gen. Supt., Jacksonville, Fla.

LEADER OF KIWANIS CLUBS HERE TODAY

Plans have been completed for the five-hour visit of George H. Ross, international president of the Kiwanians to Atlanta today.

J. S. Kennedy, president of the local club, has arranged for breakfast at 8:30 o'clock at Hotel Ansley. An automobile tour of the city will follow.

Mr. Ross, accompanied by Mrs. Ross, will arrive on one of the early morning trains, and will leave for New York at 11:30 in the morning. They will leave the metropolis for Seattle late next week.

Mr. Ross will give the town the "once over" prior to the 1923 Kiwanis convention, scheduled for Atlanta in June. He is commissioner of finance for the city of Toronto.

Beautiful Girls To Ride Horses At Legion Show

An exhibition of equestrian skill will be one of a half dozen or more features of the gigantic celebration planned in Lakewood on Saturday afternoon, September 16, in commemoration of the first great American victory in the world war at St. Mihiel. The entire celebration will be staged by the Atlanta posts of the American Legion, and proceeds from the event will be used to defray expenses of the legionnaires to the national convention of the American Legion in New Orleans next month.

Lovers of horseflesh and of the pulchritude of daring and charming equestriennes alike will find the horse show and the horse races something better than has been staged in Atlanta for many a year. At least, this is the assurance of H. J. Gewinner, commander of the headquarters troops of the 108th cavalry of the National Guard, who is in charge of this particular part of the celebration.

Military Steeds.

In the races all the horses belong to individual members of the troops and all of them have been given names decidedly reminiscent of those days in France when all America was filled with thankfulness over the gallant deeds of her own heroes in drivin back the German hordes from the St. Mihiel salient. The program of the races includes one half-mile race, tw quarter-mile races, and one spectacular Roman race of a quarter-mile.

The Roman race is one of the most spectacular races shown on modern race tracks, and as its name indicates, it is one of those races staged in the days of gladiators and purple-clad emperors when Rome was indeed the capital of the world. In the race one man rides two horses, one foot resting on each of them, and on a race track with steeds such as the headquarters troops boast, it is a dangerous pastime for the riders and an exciting one for the spectators. Kirkland, Ross and Allen each ride a pair of prancing steeds in this race, and the colors worn by horses and riders will be red, white and blue.

The program of the races follows:

Half-mile race, Budweiser, ridden by Kirkland; Barage, by Gaines; Mademoiselle, by Ray; Granade, by Anderson; Vin Rouge, by Curbow. First quarter-mile race, Haversack, by Anderson; Canteen, by Norrell; Puttee, by Curbow; Salvo, by Allen; Rest Camp, by Ross. Second quarter-mile race, Dugout, by Gaines. Trench, by Anderson; Vin Blanc, by Curbow; Cognac, by Norrell, and Frog, by Allen.

Pretty Girls Ride.

The horse show and fancy riding stunts follow the races. Here is where some of the Atlanta belles will display their skill in the saddle and their stunts on the finest horses that are in the city, as well as their beauty. Among the riders will be three young girls already famed for their skill in the saddle. Two of the girls, Miss Jane Morrow, 11, and Miss May Morrow, 5, are the daughters of Colonel J. W. Morrow. Miss Dowdy Manley, 13, the daughter of W. D. Manley, will be another of the riders. "Bobby" Bulah, famous 13-year-old trick rider, will also demonstrate his stunts to the crowds.

A horse show and horse races by Walter Candler is also planned.

LAST SERVICES TODAY FOR MRS. B. G. WILSON

The funeral of Mrs. B. G. Wilson, age 29, who died Thursday from injuries received in an automobile accident more than a year ago, will be held Saturday afternoon at 2:30 o'clock at the Bethsada Baptist church. Burial will be in the church yard. Mrs. Wilson was the daughter of Dr. and Mrs. S. F. West, of Atlanta. Rev. C. A. Norton will officiate. A. C. Hemerley, of East Point, in charge.

J. O. WOOD POLITICAL RALLY SATURDAY

J. O. Wood, candidate for the legislature from Fulton county, will hold a political rally at the corner of Georgia and Capitol avenues Saturday night at 7:30 o'clock. Mr. Wood and others will discuss issues of the campaign. All voters, especially the ladies, are cordially invited to attend.

CHARTER IS ISSUED TO BANK IN REYNOLDS

The state banking department Friday issue a charter to the Citizens' State bank, of Reynolds, a new bank recently organized in Taylor county, according to an annoucement de by T. R. Bennett, superintendent of banks. Paul M. Douglas, of the banking department, left Friday night for Reynolds to deliver the charter. G. H. Goddar and others are officers of the new bank. The capital stock is $15,000.

ALUMNI OF PRINCETON MEET MONDAY NIGHT

The Atlanta Princeton Alumni association will meet Monday night at 8 o'clock at the home of G. R. Boynton 2000 Peachtree road. All men who intend to enter Princeton this year, those who are now attending and all alumni have been urged to be present at the session, whether they receive an invitation or not.

TEMPORARY ALIMONY GIVEN TO MRS. SHAW

Temporary alimony of $9 per week and custody of a two-year-old son pending hearing on a divorce petition was awarded Mrs. Clara May Shaw in Fulton superior court Friday by Judge Shepard Bryan. Mrs. Shaw recently filed suit for divorce against Herbert P. Shaw whom she charged with neglect and cruel treatment. In a cross bill filed Thursday he accused her of staying out late at night and being abusive.

COUNTY SCHOOL SOPEN WITH BIG ENROLLMENT

The twenty-nine white schools and nineteen negro schools of the Fulton county system opened Friday for the 1922-23 term with a greatly increased enrollment.

Although reports from the various schools had not been received at the department's offices in the courthouse late Friday, it was estimated by Miss Kathleen Mitchell, supervisor, that the enrollment will be larger than last year by several hundred.

Children were assigned to their classes and were dismissed after being instructed to report ready for actual studies Monday morning.

LAST SERVICES SUNDAY FOR AGED CHINAMAN

W. F. Lee, age 80, retired Chinese merchant, died at his home at 124 Mongum street, Thursday, after 35 years' residence in Atlanta.

He is survived by three nephews in Atlanta, and thre in New York city, where a son and daughter who have been summoned to Atlanta, reside.

The funeral will be held Sunday afternoon from the Harry G. Poole chapel. The pastor of the First Christian church will officiate. Burial will be in Greenwood cemetery.

New Doctor Here.

Dr. V. M. Haygood, of Moultrie, Ga., will locate in Atlanta. He will have offices in the Atlanta National bank building.

Trust Company Sells Peachtree Apartment; Consideration $70,000

For a cash consideration of $70,000 the real estate department of the Trust Company of Georgia has sold for J. M. Hirsch to a client, the Elysea apartment house at 890 Peachtree street, between Peachtree place and Tenth street.

The structure is three stories high and fronts 75 feet on Peachtree street, running back 140 feet to Crescent avenue.

The same agency sold a two-story frame residence on a lot 50x200 at 717 Peachtree street, adjacent to the corner, of Seventh street, for J. N. Goddard to a client.

TWO SETS OF TWINS BORN AND DIE SAME DAY; BURIED FRIDAY

Two pairs of twins, born to families in the same neighborhood Thursday afternoon, died within a few hours of each other on the same day.

Mr. and Mrs. T. R. Freeman, 514 Pulliam street, became the parents of the first set shortly after noon Thursday. They died three hours later. Mr. and Mrs. V. R. Cobb became parents to a set about 2 o'clock Thursday afternoon. They lived until evening. In each set was a girl and boy.

Funeral services for the Freeman twins were held in West View cemetery at 2 o'clock Friday afternoon. An hour later, in the same cemetery, the Cobb funeral was held. Donehoo & Bazemore were in charge of both.

SACRED HARP SINGERS OPEN BIG CONVENTION

The eighteenth annual convention of the Sacred Harp Singers opened in Taft hall Friday morning with a burst of vocal music from a combined mixed chorus of 300 voices. Four hundred delegates from all parts of the south were present at the morning session.

W. A. Malone, of south Georgia, S. M. Denson, of Cleburne, Ala., and G. B. Daniel, of Atlanta, took turns at leading the singing. The numbers included, "Cowper," "Bridgewater," "The Heavenly Port," "Arnold Old Ragan," "Sweet Rivers," and "Old Ninety-Five."

Among the officers attending the initial meeting were:

J. S. James, president, Atlanta; Barnard Awtry, vice-president, Marietta; Mrs. S. C. Casey, secretary, Atlanta; T. B. Newton, general manager, Alpharetta, Ga.; Wiley J. James, chaplain, Tallapoosa, Ga. Assistant officers are P. B. Lowery, assistant manager, Atlanta and Forest Park, Ga.; Mrs. Fred Drake, assistant secretary, Atlanta, Ga.; the Rev. D. Henderson, assistant chaplain, Jonesboro, Ga.

Hood Given Five Years.

Richard Hood, convicted of an automobile theft, was given five years in the penitentiary in Fulton superior court Friday. He is said to have spent 24 of his 39 years in jail.

Fires in ships of the world have totaled 835 in six years.

Typo Union Opposes Labor Indorsement Of Any Candidates

Protesting against indorsement of candidates for state offices under the name of the Georgia Federation of Labor, the Atlanta Typographical union, No. 48, at a meeting Friday, unanimously passed a resolution which would prevent the indorsement of candidates by a "non-partisan" committee of the Georgia Federation of Labor.

Action of the Typographical union, according to Walter H. Grant, followed a communication from the "non-partisan" committee of the Georgia federation, which sponsored the candidacies of a number of persons in the state election.

OFFICERS ARE NAMED BY GORDON ST. CHURCH

The election of officers of the Gordon Street Baptist church was held Thursday evening during the regular conference. New members of the board of deacons, the finance committee trustees, and ushers were included among the new officers chosen. The members of the board of deacons are: J. P. Bonner, J. W. Dalhouse, W. C. Davis, A. T. Fuller, T. M. Hill, J. H. Hudson, J. L. James, J. N. Landers, C. G. Mitchell, D. L. Nichols, B. C. Smith, and J. N. Smith.

A village surrounded by marshes is all that remains of the old Latin town of Ardea, in Italy.

Mrs. John J. Rogers, of Massachusetts, has begun an investigation of conditions in soldiers' hospitals as a personal agent of president Harding.

CONFIDENT OF VICTORY, ASSERTS H. B. BAYLOR

Clad in the uniform of a confederate calvalryman, H. Bedinger Baylor, candidate for governor, announced Friday that he would tour the polls next Wednesday mounted on horseback.

Mr. Baylor says that he is confident of victory, but is desirous of coming in personal contact with as many voters as possible on election day. He announced the following speaking dates: Saturday at McDonough, Williamson and Columbus; Monday at Athens, and Tuesday in front of the Grady monument at 8 oclock.

Z. A. FREEMAN DIES HERE FRIDAY MORNING

Z. A. Freeman, age 43, 11 Wylie street, for many years engaged in the coal and ice business in Atlanta, died Friday morning.

He is survived by his widow, two daughters Lucile and Ethel, two sons, Eugene and Charles, one sister Mrs. R. L. Pruitt, and two brothers P. N. and W. Y. Freeman.

The funeral will be held this afternoon from St. Luke's Methodist church. Burial will be in Sylvester cemetery. Harry G. Poole in charge.

MRS. EMMA BENSEL DIES EARLY FRIDAY

Mrs. Emma Bensel, age 86, pioneer resident of Atlanta, died at her home, 66 East Ellis street, early Friday morning, where she had lived for the last 40 years. She is survived by two nieces, Mrs. A. F. Drew, and Mrs. George Hinman, of 759 Piedmont avenue. Funeral arrangements have not been announced.

Don't miss this trip to Borden Wheeler Springs!

View on Bankhead Highway between Atlanta and Austell.

East Wing of Borden Wheeler Springs Hotel.

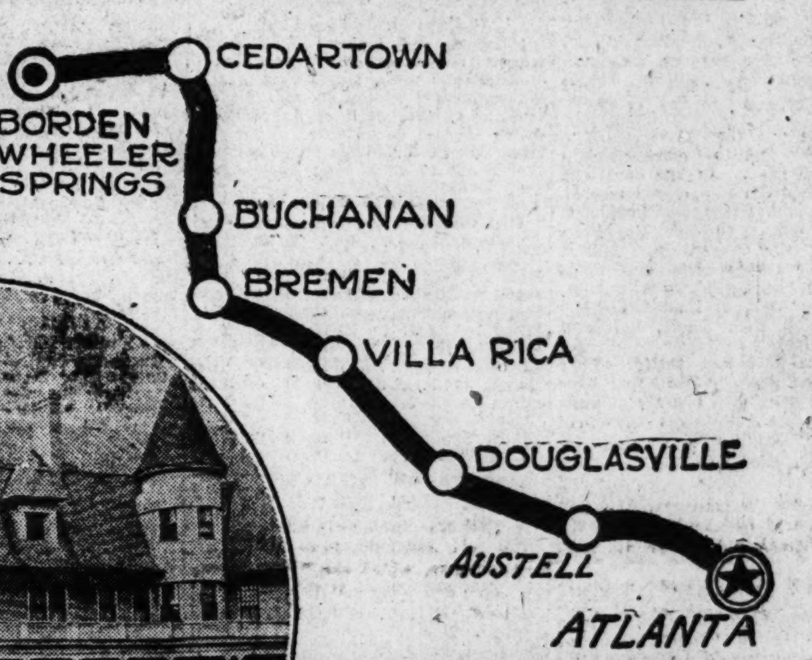

—LOG—

0.0 Out Marietta Street and Bellwood Avenue to
5.7 CENTER HILL — straight ahead.
8.3 Cross bridge over Chattahoochee.
16.5 Austell, Ga.—turn left onto route No. 8.
17.5 Lithia Springs—straight ahead.
25.1 Douglasville, Ga. — straight ahead.
36.3 Villa Rica—turn left (follow route No. 8).
43.2 Temple, Ga.
51.2 Bremen, Ga.—Turn right across railroad.
53.1 Take right fork.
56.3 Take left fork.
58.4 Buchanan, Ga. Cross railroad and turn right at court house.
60.9 Cross railroad and take right fork.
63.9 Bad approach and exit to covered bridge.
65.9 Felton, Ga. Cross railroad and keep left.
70.8 Ford stream.
74.7 (Entering Cedartown. Borden Wheeler Road turns off to left, marked by sign.)
77.0 Take right hand turn.
83.9 Esom Hill.
84.3 Georgia-Alabama line.
90.5 Borden Wheeler Springs Hotel.

On the Fifth Green at Borden Wheeler.

An interesting and enjoyable jaunt, with hotel accommodations and amusement features at the end of the trip, which makes it well worth-while

The road to Borden Wheeler Springs, running through Austell, Bremen and Cedartown, is one of the most popular routes in the state, with week-end tourists.

Good roads—the Bankhead Highway from here to Bremen. Only one or two bad spots—from Bremen to Buchanan and the six miles from the state line to Borden Wheeler. Though a favorite with Southern vacationists for many years, Borden Wheeler Springs Hotel is strictly up-to-date, with dance hall, swimming pool and golf course. Splendid music—delightful table.

If you've never made this trip—don't miss it! If you have—it won't take much urging to induce you to go again.

Fill your tank up with CROWN GASOLINE before leaving, and see how MANY MILES PER GALLON there are in this perfect motor fuel.

There are 77 Standard Oil Company service stations in Georgia where you can secure free air, water and information, and renew your supply of CROWN GASOLINE and POLARINE Motor Oils, if necessary. Pump filling stations dispensing Crown Gasoline and Polarine all along the route.

Watch for the "Crown." More miles—less trouble and expense.

STANDARD OIL COMPANY
INCORPORATED

CROWN GASOLINE

John Staton Discusses Fullback Problem Facing Yellow Jackets

Declares Likely Candidates on Hand to Bid for Position—Hunt as Possibility.

BY JOHN STATON

Another day, another practice, and by the time you read these lines it will be only three weeks until the official opening of Tech's 1922 football season. The time is so short, even at this late date, nothing of the knock down, drag out stuff has been indulged in.

The most strenuons of all work so far is the daily grind that "Papa Charlie" Johnson puts us through. "Father" spent some time in his uncle's army and learned all these new tricks, exercises and things, which he springs most regularly on the sweating candidates every afternoon. Such mediums of torture as opening and closing the fingers rapidly, about a thousand times, are freely indulged. Then we have, a regular necking party every afternoon. Not in the sense of the term as it is commonly used however.

This party consists of putting the hands back of the neck and pulling the neck down to the chest. Then reverse the process—pull the neck up, resisting with the hands. Some fun, eh? Oh, we have a regular jamboree every day from four until five-thirty. Come out some day and watch the fun.

Fullback Problem

In view of the well equipped material on hand, and the quantities of that same material, the famous fullback problem becomes vanishingly small. In fact it approaches zero as a limit. First there is Godwin, regular fullback on the freshman team of last season. Walt weighs somewhere in the vicinity of 200 pounds, and is he underslung? He stands between two and four feet in his stockings, and does the hundred sometime between now and sundown. Seriously, Walt has worked hard all summer, and has developed his speed remarkably. He can ram the line standing about a foot and a half, or two feet off the horizontal.

Now, there is Pinky Hunt, reserve quarterback. What's the matter with him? Only his weight, while his bucking ability and experience offset that little discrepancy. Pinky weighs more than he ever has, hauling out some 146 pounds. He is fast, alert on his feet, a good thinker, and valuable in interference.

With the line that Tech ought to have this season, so much weight will not be needed in the backfield. If the line materializes as expected, the main job of the backfield men will be to run through the holes when they are opened up. And it doesn't take a very heavy man to do that.

You must not overlook Pup McWhorter and Fish Davis, halfbacks from the freshman team. Both are heavy men, fast and shifty. They play a good game of ball, and have even been known to use their heads at times. As interferers they will pass muster quite well.

Whelchel to Bid

"Calipe" Whelchel will make a strong bid for the place too. He will be remembered as the holder of the southern record in the javelin throw. "Caliope" has been a reserve fullback for two years now and ought to know the place pretty thoroughly. His chief trouble in the past has been getting started and going into the hole low enough. If he can rectify these two faults there is nothing to keep him from going good. He has plenty of traction, and is able to keep his feet when all around him have lost theirs. If a fullback can't be found among these five men, then we can just play the game with two halves and two quarters, making a dollar fifty in all. We have plenty of halfbacks and quarterbacks.

Coach Alex will appear in person on the field at four o'clock sharp on Monday. Get your reservations early. Real, heartbreaking work may be looked for then. The dummies will be strung up, the bucking frames brought out of exile, and then watch them sweat. It will be a soiree worth watching, no doubt. It will only last for about ten minutes but at that it will be a start.

AMERICAN LEAGUE

Browns Lose Lead.

St. Louis, September 8.—St. Louis dropped to second place in the American league pennant race today by losing to Detroit 8 to 3, while New York defeated Washington 8 to 1. New York is now in the lead by half a game.

Detroit did not tally an assist until the 8th inning when Shorten, batting for Shocker, grounded to Cutshaw. Johnson allowed only one hit up to the 7th, when he was replaced by Oleson. Kenneth Williams knocked his 36th homer of the season, regaining the major league home run leadership. Two men were on base when the circuit drive came in the seventh off Johnson. It was the fourth home run by Williams in the last four games. George Sisler got two hits out of three, making 37 consecutive games in which he has hit safely. This is only three under the modern major league record. Bobby Veach clouted two four baggers, with a man on base each time. Both were off Shocker.

The Box Score.

DETROIT—	ab.	r.	h.	po.	a.	e.
Blue, 1b.	4	2	1	9	1	0
Haney, 3b.	4	2	3	1	0	0
Cobb, cf.	3	0	1	3	0	0
Veach, lf.	4	2	3	2	0	0
Fothergill, rf.	5	1	2	3	0	1
Cutshaw, 2b.	5	0	1	4	[illegible]	0
Rigney, ss.	4	0	0	1	0	1
Bassler, c.	4	1	1	4	0	0
Johnson, p.	3	0	1	0	0	0
Oleson, p.	1	0	0	0	0	0
Totals	37	8	13	27	2	2

ST. LOUIS—	ab.	r.	h.	po.	a.	e.
Tobin, rf.	4	0	0	0	0	0
Foster, 3b.	3	1	0	0	1	0
Sisler, 1b.	3	1	2	7	0	0
Williams, lf.	4	1	1	3	0	0
Jacobson, cf.	4	0	2	3	0	1
McManus, 2b.	4	0	0	5	1	1
Severeid, c.	4	0	0	7	2	0
Gerber, ss.	3	0	0	2	2	1
Shocker, p.	2	0	0	0	1	0
Wright, p.	0	0	0	0	1	0
zShorten,	1	0	0	0	0	0
Totals	31	3	5	27	8	3

zBatted for Shocker in 8th.

Score by innings: R.
Detroit .... 300 200 201—8
St. Louis .... 000 000 300—3

Summary—Two-base hits, Haney, Jacobson; home runs, Veach 2, Williams; stolen base, Veach; sacrifices, Haney, Cobb, Veach; double plays, Blue (unassisted 2), Blue and Rigney; left on bases, Detroit 7, St. Louis 5; bases on balls, Johnson 2, Oleson 1, Shocker 2; struck out, by Johnson 1, Oleson 2, Shocker 5; hits, off Johnson 4 in 6, Oleson 1 in 3, Shocker 11 in 8, Wright 2 in 1; hit by pitcher, by Oleson (Sisler); winning pitcher, Johnson; losing pitcher, Shocker. Umpires, Dineen and Moriarty. Time, 2:02.

Washington Trimmed.

New York, September 8.—The New York Americans slugged Walter Johnson hard here toda, and defeated Washington 8 to 1. Johnson was batted for 12 hits in six innings, Pipp bringing about his retirement in the sixth with a home run with two men on base. Mays was hit hard in the early innings, but strong fielding pulled him out of several bad situations.

The Box Score.

WASH.—	ab.	r.	h.	po.	a.	e.
Judge, 1b.	4	0	1	7	2	1
Harris, 2b.	4	0	2	4	2	0
Rice, cf.	4	0	1	0	0	1
Goslin, lf.	4	0	1	1	0	0
Brower, rf.	3	1	0	3	0	0
Peckinpaugh, ss.	4	0	2	3	4	0
Lamotte, 3b.	3	0	1	2	1	0
Picinich, c.	3	0	1	3	3	2
Johnson, p.	2	0	0	1	2	0
xMilan	1	0	0	0	0	0
Erickson, p.	0	0	0	0	1	0
xxShanks	1	0	0	0	0	0
xxxGharrity	1	0	0	0	0	0
Totals	24	1	9	24	15	4

xBatted for Johnson in 7th.
xxBatted for Picinich in 9th.
xxxBatted for Erickson in 9th.

NEW YORK—	ab.	r.	h.	po.	a.	e.
Witt, cf.	4	1	2	3	0	0
Dugan, 3b.	5	2	2	0	3	0
Ruth, rf.	4	2	1	3	0	0
Pipp, 1b.	3	1	2	10	1	0
Schang, c.	4	1	1	0	1	0
Meusel, lf.	3	0	0	2	0	0
Ward, 2b.	4	0	1	5	6	0
Scott, ss.	4	1	2	4	3	0
Mays, p.	4	0	2	0	2	1
Totals	35	8	13	27	16	1

Score by innings: R.
Washington .... 000 001 000—1
New York .... 200 024 00x—8

Summary—Two-base hits, Dugan, Ruth, Scott; home run, Pipp; stolen bases, Schang (2); double plays, Scott to Ward to Pipp, Dugan to Ward to Pipp, Erickson to Peckinpaugh to Judge; left on base, New York 6, Washington 9; base on balls, off Mays 3, Johnson 3; struck out, by Johnson 1, Erickson 1; hits off Johnson 12 in 6 innings, Erickson 1 in 2; wild pitch, Johnson; losing pitcher, Johnson. Umpires, Connolly and Nallin. Time, 1:54.

Chicago Beats Cleveland.

Chicago, September 8.—Chicago made it two straight from Cleveland today, 7 to 2. Mostil's triple, following singles by Collins and Sheely, tied the two-run lead of the visitors, which they made on three sharp singles. Mostil then stole home, putting the locals in front and they never were headed again.

The Box Score.

CLEVEL'D—	ab.	r.	h.	po.	a.	e.
Jamieson, lf.	4	1	1	2	0	0
Wamby, ss.	4	1	1	1	3	1
McNulty, cf.	3	0	2	3	0	0
Gardner, 3b.	2	0	0	1	1	0
Stephenson, 2b.	4	0	1	3	2	1
Wood, rf.	4	0	0	3	0	0
McInnis, 1b.	4	0	2	9	0	0
L. Sewell, c.	4	0	0	2	1	0
Boone, p.	2	0	0	0	5	0
xSpeaker	1	0	1	0	0	0
xxEvans	0	0	0	0	0	0
Lindsey, p.	0	0	0	0	1	0
*J. Sewell	0	0	0	0	0	0
Totals	32	2	8	24	13	2

xBatted for Boone in seventh.
xxRan for Speaker in seventh.
*Batted for Lindsey in ninth.

CHICAGO—	ab.	r.	h.	po.	a.	e.
Hooper, rf.	4	0	0	2	0	0
Johnson, ss.	5	1	1	1	3	0
Collins, 2b.	4	3	4	1	2	0
Sheely, 1b.	3	1	2	12	2	0
Mostil, cf.	4	1	1	1	0	0
Strunk, lf.	3	0	1	5	0	0
McClellan, 3b.	4	0	1	1	2	0
Yaryan, c.	3	0	0	3	0	0
Leverette, p.	4	1	0	1	2	0
Totals	34	7	10	27	11	0

Score by innings: R.
Cleveland .... 200 000 000—2
Chicago .... 301 102 00x—7

Summary—Two-base hits, Wamby, McInnis; three-base hits, Mostil, Collins; stolen bases, McNulty, Collins, Mostil, Strunk; sacrifice hits, McNulty, Gardner, Sheely; double play, Collins, Johnson to Sheely; left on bases, Cleveland 8, Chicago 7; base on balls, Leverette 3, Boone 2; struck out, by Leverette 2, Boone 1; hits, off Boone 10 in 6 innings, Lindsey none in 2 innings; losing pitcher, Boone. Umpires, Guthrie and Owens. Time, 1:43.

Tight Game.

Boston, Mass., September 6.—Boston made four hits off Hasty today but defeated Philadelphia 2 to 1. The visitors' run came in the first after J. Harris' two-base muff, B. Miller's single and a wild pitch. W. Collin's single in the sixth, followed by errors by Galloway, gave Boston a run, and the Red Sox scored again in the seventh on J. Harris' double, a fielder's choice play and O'Rourke's single.

The Box Score.

PHILA.—	ab.	r.	h.	po.	a.	e.
Young, 2b.	1	0	0	1	3	0
Bruggy, c.	1	0	1	1	0	0
Hauser, 1b.	4	1	0	7	1	0
McGowan, cf.	4	0	0	3	0	0
B. Miller, rf.	4	0	2	1	0	0
Perkins, c.	4	0	1	1	0	0
Calloway, 2b.	0	0	0	0	0	0
Galloway ss.	4	0	1	5	2	2
Walker, lf.	4	0	0	3	0	0
Dykes, 3b.	3	0	1	2	1	0
Hasty, p.	3	0	0	0	1	0
xWelch	1	0	0	0	0	0
Totals	33	1	6	24	8	2

BOSTON—	ab.	r.	h.	po.	a.	e.
Mitchell, ss.	4	0	0	2	1	0
Miller, cf.	4	0	0	4	0	0
Burns, 1b.	4	0	0	5	0	0
Prass, 2b.	3	0	0	2	2	0
J. Harris, lf.	3	1	1	3	0	1
J. Collins, rf.	3	0	0	2	0	0
O'Rourke, 3b.	3	0	1	2	0	0
Ruel, c.	3	0	0	7	2	0
W. Collins, p.	3	1	2	0	1	0
Totals	30	2	4	27	6	1

xBatted for Hasty in ninth.

Score by innings: R.
Philadelphia .... 100 000 000—1
Boston .... 000 001 10x—2

Summary—Two-base hits, Bruggy, J. Harris; left on bases, Philadelphia 10, Boston 5; bases on balls, off Hasty 1, off W. Collins 5; struck out, by Hasty 1, by W. Collins 6; wild pitch, W. Collins. Umpires, Hildebrand and Evans. Time 1:30.

Texas League Accepts.

Chicago, September 8.—J. Doak Roberts, president of the Texas league, has telegraphed A. R. Tearney, president of the Western league, accepting on behalf of his organization Tearney's recent challenge for a championship class A baseball series between the winner of the Western league pennant and the victor in the post season series between the champions of the Southern association and Texas league.

Malaria may be cured by a newly discovered plant in India that is served in the form of a tea or infusion and does not have the bitter taste of quinine.

NATIONAL LEAGUE

Rallies in Eighth.

Pittsburg, September 8.—An eighth inning rally by Chicago which netted four runs upset the Pirates' chance today to gain a notch on New York in the pennant race. The score was 10 to 7. A pass, a double and three singles off Brown gave the Cubs their four runs in the 8th. O'Farrell was benched in the eighth for protesting a decision.

The Box Score.

CHICAGO—	ab.	r.	h.	po.	a.	e.
Statz, cf.	3	2	1	4	0	0
Hollocher, ss.	4	0	3	4	1	0
Terry, 2b.	5	1	3	1	5	0
Grimes, 1b.	5	2	2	11	1	0
Friberg, rf.	2	0	0	0	0	0
Callaghan, rf.	2	2	1	1	0	0
Miller, lf.	4	0	1	1	0	0
Maisel, lf.	0	1	0	0	0	0
Krug, 3b.	5	1	3	0	1	0
O'Farrell, c.	4	1	1	4	1	0
With, c.	1	0	0	1	0	0
Aldridge, p.	2	0	0	0	1	0
xBarber	1	0	0	0	0	0
Cheeves, p.	0	0	0	0	1	0
xxHeathcote	1	0	0	0	0	0
Kaufmann, p.	0	0	0	0	1	0
Totals	39	10	15	27	12	0

PITTSBURG—	ab.	r.	h.	po.	a.	e.
Maranville, ss.	3	0	0	4	5	0
Carey, cf.	4	2	3	3	0	0
Bigbee, lf.	5	1	1	2	0	0
Russell, rf.	5	1	3	1	0	0
Tierney, 2b.	5	1	3	3	2	0
Traynor, 3b.	4	0	1	1	3	0
Grimm, 1b.	4	0	0	10	1	0
yCooch, c.	4	1	1	3	3	1
Hamilton, p.	0	0	0	0	1	0
Carlson, p.	0	0	0	0	0	0
Brown, p.	0	0	0	0	1	0
Mattox, p.	1	1	1	0	0	0
Morrison, p.	0	0	0	0	1	0
Totals	35	7	13	27	17	1

xBatted for Aldridge in 6th.
xxBatted for Cheeves in 8th.
yBatted for Brown in 8th.

Score by innings: R
Chicago .... 002 002 042—10
Pittsburg .... 100 131 010— 7

Summary—Two-base hits, Terry, Mattox; three-base hits, O'Farrell, Carey, Russell, Tierney; stolen bases, O'Farrell, Tierney; sacrifices, Hollocher, Maranville, Carey, Traynor, Carlson, Maisel; double plays, Hollocher and Grimes, Terry and Hollocher; left on bases, Chicago 7, Pittsburg 9; base on balls, off Aldridge 3, Hamilton 1, Carlson 1, Brown 1, Kaufmann 1; struck out, by Kaufmann 1, Carlson 1; hits, off Aldridge 8 in 5, Cheeves 2 in 2, Kaufmann 3 in 2, Hamilton 6 in 5, Carlson 3 in 1, Brown 4 in 1 2-3, Morrison 2 in 1; passed ball, Wirts; winning pitcher, Cheeves; losing pitcher, Brown. Time 2:22. Umpires, Hart and Rigler.

Phillies Defeat New York.

Philadelphia, September 8.—Hard hitting and excellent pitching by Meadows enabled Philadelphia to defeat New York today, 8 to 4, and evened the series. Art Nehf was hit hard after the fourth inning. Four hits and a base on balls gave the Giants four runs in the second.

The Box Score.

NEW YORK—	ab.	r.	h.	po.	a.	e.
Bancroft, ss.	5	1	1	2	4	1
Groh, 3b.	4	0	3	1	2	0
Frisch, 2b.	4	0	0	2	5	0
Meusel, lf.	4	0	0	1	0	0
Young, rf.	2	1	0	0	0	0
Kelly, 1b.	4	0	1	11	0	1
Stengel, cf.	4	1	2	2	0	0
E. Smith, c.	3	0	2	5	1	0
Nehf, p.	3	1	0	0	4	1
xRobertson	1	0	1	0	0	0
Totals	34	4	10	24	16	3

xBatted for Nehf in 9th.

PHILA.—	ab.	r.	h.	po.	a.	e.
Wrightstone, ss.	5	1	1	3	6	0
Rapp, 3b.	5	1	3	3	1	0
Williams, cf.	4	1	2	3	1	0
Walker, rf.	5	1	2	0	0	0
Henline, c.	5	0	2	1	1	0
Lee, lf.	4	1	1	1	0	0
Leslie, 1b.	4	1	1	11	1	0
Parkinson, 2b.	2	1	0	4	4	0
Meadows, p.	4	1	1	1	3	0
Totals	38	8	13	27	17	0

Score by innings: R.
New York .... 040 000 000—4
Philadelphia .... 000 220 13x—8

Summary—Two-base hits, Groh, Bancroft, Henline, Lee, Parkinson, Leslie, Kelly; three-base hits, Williams, Rapp; sacrifice hits, Williams, Parkinson; left on base, New York 7, Philadelphia 9; base on balls, Meadows 1, Nehf 1; struck out, by Nehf 2; hit by pitcher, by Meadows (Young, E. Smith). Umpires, McCormick and Klem. Time, 1:46.

St. Louis Trims Cincinnati.

Cincinnati, Ohio, September 8.—Pfeiffer's pitching stopped the Reds after the first inning today and St. Louis won, 6 to 1. Couch pitched well but was taken out for a pinch hitter in the last of the seventh and the Cardinals pounded Gillespie for four runs in the eighth. Hornsby made his thirty-fifth home run of the season with no one on base in the fourth inning.

The Box Score.

ST. LOUIS—	ab.	r.	h.	po.	a.	e.
Blades, ss.	5	0	2	1	6	1
Smith, cf.	5	1	1	3	0	0
Hornsby, 2b.	4	2	1	6	1	1
Bottomley, 1b.	4	1	1	6	0	0
Stock, 3b.	3	1	0	0	1	0
Schultz rf.	4	0	1	4	0	0
Mann, lf.	4	1	1	3	0	0
Clemons, c.	3	0	0	4	0	0
Pfeiffer, p.	4	0	1	0	0	0
Totals	36	6	8	27	8	2

CINCY—	ab.	r.	h.	po.	a.	e.
Burns, rf.	4	1	1	8	0	1
Daubert, 1b.	3	0	0	9	0	0
Duncan, lf.	4	0	2	0	0	0
Harper, cf.	4	0	1	3	0	0
Fonseca, 2b.	4	0	0	3	2	1
Hargrave, c.	4	0	1	1	1	0
Pinelli, 3b.	4	0	0	1	1	0
Caveney, ss.	4	0	1	2	6	1
Couch, p.	2	0	0	0	1	0
xBressler	1	0	0	0	0	0
Totals	34	1	6	27	11	3

Gillespie 1, by Pfeiffer 3; hits, off

xBatted for Couch in eighth.

Score by innings: R.
St. Louis .... 000 110 040—6
Cincinnati .... 100 000 000—1

Summary—Two-base hits, Duncan, Mann; home run, Hornsby; stolen bases, Burns, Clemons; double plays, Caveney to Daubert; Blades, Hornsby, Bottomley; left on bases, St. Louis 5, Cincinnati 7; base on balls, off Gillespie 2, off Pfeifer 1; struck out, by Gillespie 1, by Pfeiffer 3; hits, off Couch 4 in 7 innings, off Gillespie 4 in 2 innings; losing pitcher, Couch. Umpires, Quigley and Moran. Time, 1:38.

Only three games scheduled.

Battery Purchased.

Philadelphia, September 8.—The Philadelphia Nationals today purchased from the Portsmouth club, of the Virginia league, Pitcher William A Manning, who won 25 and lost four games this season. Catcher Frank O'Brien, of the same team, also was purchased. They will report in the spring.

Americans Win.

Toronto, Ont., September 8.—The American team of fifteen seniors defeated the Canadian seniors in the international golf match at Scarboro today 24 1-2 points to 20 1-2. This gives the Americans four victories to the Canadians' one in the five international senior matches that have been played.

What Would You Do With ? $1,000 ?

---Get Married
---Start in Business
---Buy a Chicken Farm
---Furnish a Home
---Buy an Automobile
---See America

?

---Have a Good Time
---Buy a Motorboat
---Send the Boy to College
---Start to Build a Home
---Raise the Mortgage
---Get a Musical Education

Here's Your Opportunity to Get That $1,000 in the Atlanta Constitution's Familiar Quotations Pastime

First Golden Reward	$1,000.00
Second Golden Reward	500.00
Third Golden Reward	250.00
Fourth Golden Reward	100.00
Fifth Golden Reward	75.00
Sixth Golden Reward	50.00
Seventh Golden Reward	10.00

$2,000

Eighth Golden Reward	$10.00
Ninth Golden Reward	10.00
Tenth Golden Reward	10.00
Eleventh Golden Reward	10.00
Twelfth Golden Reward	10.00
Thirteenth Golden Reward	10.00
Fourteenth Golden Reward	10.00
Fifteenth Golden Reward	10.00

In Cash Prizes for Men, Women and Children Who Succeed in Furnishing the Best Titles for Sixty Interesting Pictures

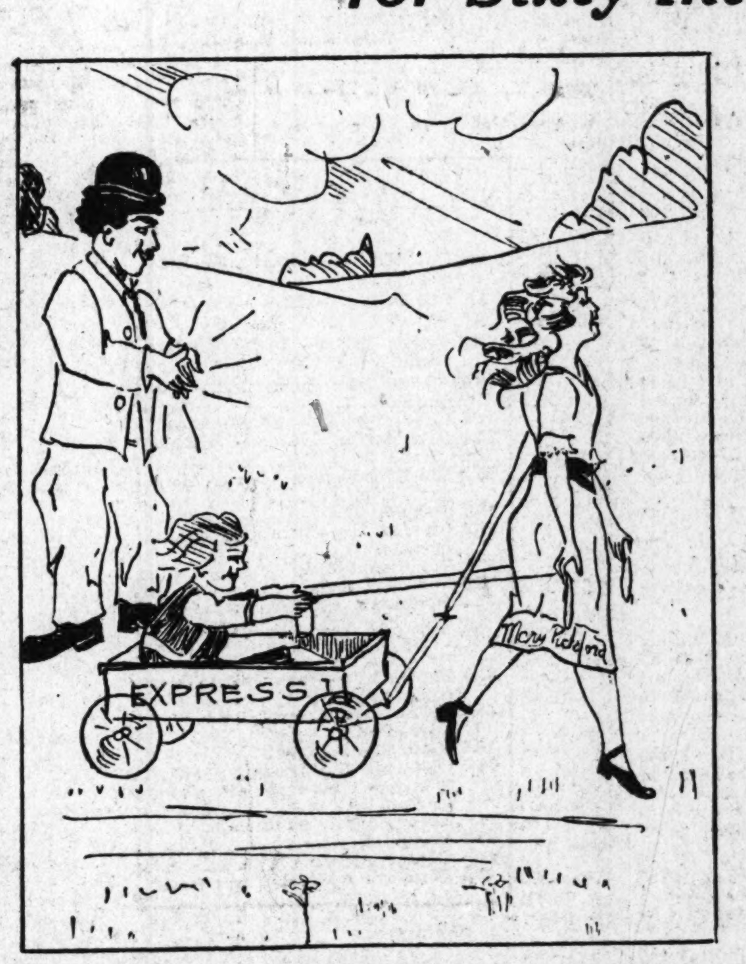

If someone showed you where a PILE OF MONEY was buried, and told you how you could dig it up, wouldn't you get busy and start to work, as you never worked before?

We are going to show you where to dig, generally speaking. A number of piles of Gold are buried in The Atlanta Constitution's Familiar Quotations Pastime. One contains $1,000; another $500, and a lot of others of various amounts.

It won't be hard to get your share. A few minutes every day, that you ordinarily waste, is all that you need to spend "digging." It's lots of fun playing the Familiar Quotations Pastime AND IT IS VERY SIMPLE. You watch THE CONSTITUTION each day, beginning next Sunday, September 10, for an illustration representing a popular and familiar quotation. Two sample illustrations are shown below. There will be sixty pictures printed before the close of the Pastime.

Nothing Difficult--Just a Plain Test Of Your Good Judgment--Costs Nothing to Enter This Pastime

Yesterday's Answers

Were yesterday's pictures difficult for you? They illustrated two old-time sayings that everyone is familiar with:

"Better Late Than Never."
"Haste Makes Waste."

Try These Two New Test Pictures What Familiar Quotations Would You Suggest as Most Fitting Titles? Answers Tomorrow

How to Play the Familiar Quotations Pastime in Sunday's Constitution

SWEETSER BREAKS COURSE RECORD DEFEATING JONES

New York Golfer Shoots Under Par Against Bobby; Plays Evans for Crown

Sweetser Holes Out 70-yard Mashie Niblick Shot for an Eagle Two—Bobby Slips on First Nine of Morning Round.

BY ELLSWORTH GILES.

Brookline, Mass., September 8.—(Special.)—The old Edgewater master, the dean of golfers here, is once more headed toward the championship. We say headed because Chick Evans meets an entirely new finalist, Jess Sweetser, of Siwanoy, tomorrow and has his opportunity to stop the fast going Metropolitan champion, a feat which the incomparable Bobby Jones could not accomplish today.

Jones' elimination by the unheard of margin of 8 up and 7 to play marks an epoch in golfing history, for if our memory serves us no man has taken Bobby over by 8 holes. The downfall and absolute route of Jones came as a great surprise and we truthfully say shock to the huge gallery which raced after this pair. Evans got the jump on Knepper coming back in the morning, as Sweetser did on Jones going out, which robbed the matches of something of the gripping interest which attaches to a neck and neck contest.

Broke Course Record.

In the morning Sweetser clipped a stroke from the new record made and equalled here earlier in the week, scoeing a grand 69. It is little wonder, said many, that Jones found himself 5 down against such superb golf, but when Evans came along a half hour later with a medal card 71, comparison showed that at match play Chick was all square with Sweetser. Again, in the second round when Sweetser was reeling off par 4s, Evans had him a hole down until his match stood dormie 12, and he took three not very careful putts on holes 7 and 8. This little comparison of figures only shows that Evans, while not matched against the Metropolitan champion, was playing quite as good hole play.

The story of Jones' downfall may be crowded into the first nine holes of the morning match, where through a combination of adverse breaks, super golf by his opponent and some slack play on his own account when the two elements conspired against him, he found himself six down in 9 holes of play. It is unbelievable that any golfer in the world could take six of nine consecutive holes from Jones on any course but Sweetser accomplished the trick. Jones medal score on this nine was a forty to Sweetser's 34, one under par 35.

Misfortune crossed Jones' path at the second hole when Sweetser holed a million to one shot for a 2, which was equivalent to a 1 on a mashie shot hole. This hole is 305 yards up hill, and the green is severely trapped, making accuracy an absolute necessity. After a well placed tee shot in order to get a par 4, both drives were well nigh perfect but Sweetser was a few yards away. The writer sat squarely behind the flag pole on the elevated third tee and saw the ball come toward the hole. As true as an arrow, it sailed, struck the ground four yards short of the cup, and then with three little hops went plump in, amidst a tremendous roar from the gallery which encircled the green. Jones, unperturbed, set himself and pitched a duplicate of Sweetser's shot which looked all the way as it would find the cup. The ball was on a dead line for the hole when it stopped a few inches short of rolling in for a half-in. It was a smile of fortune for Sweetser but a tough hole to lose for Jones with a birdie 3.

To the third hole equally fine drives were followed by good iron seconds, but Jones was well inside with a chance for a 3, while Sweetser shot a bit too strong and reached the fringe of the back side of the green. Sweetser chipped back and holed to get a half in four. The par 4s at the 300-yard 4th hole came from good drives, a fine second to within 12 feet by Sweetser, a scalped second by Jones followed by a good approach putt.

The Second Break.

The second break went against Jones at the 420-yard fifth hole where both as usual drove long center fairway balls. Sweetser played a fine high iron shot straight on the fairway which was placed for the day behind a guarding trap. The shot lacked sufficient power to carry the trap and the ball fell in a few feet short of its mark. Jones, playing likewise, hit a bit firm and the ball ran over the green only a few feet in the semi-rough.

Sweetser got well on his third but 20 feet short. Jones stubbed his chip shot and the ball stopped a full five yards from the hole. Sweetser playing the odd ran up dead, and Bobby overran a matter of 30 inches. When Jones' ball jumped out of the grass, a hunk of mud was adhereing to it the size of the ball. The 15-foot putt didn't touch the hole in passing, while the return putt wabbled from side to side of the intended line and finally stopped short of the hole. It was the second break and it had its effect.

Sweetser took the 285-yard sixth hole through a masterly second shot which landed the ball ten inches from the cup. Jones, with an equally fine drive, pitched to within ten feet of the cup but couldn't hole. Three up and only six holes played, Sweetser went to his task with supreme confidence. Sweetser laid an iron shot on the green at the 200-yard seventh hole 20 feet from the hole.

Jones got the green but was 20 yards from the pin. Jones overran his approach putt three yards and missed coming back, while Jess went down in the orthodox two, as he did all day with one notable exception.

The Worst Break.

The worst break of the morning visited Bobby at the eighth green, where he arrived four down. Equally distant from the tee, Sweetser put his ball ten feet from the pin with his second, while Jones pulled to the lower left corner of the green, this ball lying in the narrow fringe of rough which separates the green from a trap. Jones was obliged to stand partially on the side of the trap and below his ball in order to swing and get a line. He played a masterly stroke and laid the ball to within less than 18 inches from the hole. Sweetser putted, missed the hole, and left his ball on the lip of the cup squarely in front of Jones' ball. It was an impossible stymie and last straw.

From this point on, Jones played great golf, never flinching, nor complaining in the least degree by word or action, while Sweetser, who was riding on the crest of the wave, played unbeatable golf to the end.

Jones came back in the morning two shots under par, and Sweetser would have done the same had he not taken three putts on the seventeenth green. These three putts also robbed him of 68, which would be a record to shoot at for both amateurs and professionals.

Two holes on the second nine in this morning round were gems in a cluster of brilliants. For instance, the famous 515-yard sixteenth hole was halved in birdie fours. Here the resourcefulness of Sweetser, whose day it was, stood out in bold relief. Both had very long drives. Sweetser played to the low land 130 yards short of the green. Jones put all he had into a brassie shot and the ball carried to within a yard of the putting green, and about 18 yards from the cup. Sweetser pitched a high carrying mashie which dropped dead on the green, 12 feet from the hole. Jones chipped to within five feet and then Jess sank his 12-footer, while Bobby followed with the like for a great pair of fours. Par threes and fours followed on holes twelve and thirteen and then the two boys gave a great demonstration of how golf should be played.

Brilliant Playing.

The 14th hole, 480 yards, is one of the most difficult on the course, because of the configuration of the ground, a difficult carry from the tee, a half-blind second shot to a small green, with chocolate drop mounds on the right, out of bounds to the left as well as traps at the green side. From the customary even drives the two players put their second shots squarely on the green 25 feet from the hole and only a few feet apart.

Jones putted first and missed holing by a few inches, while Sweetser bumped the ball into the back of the cup, but it failed to stick. It was championship golf. With par matched on the next two holes Sweetser went to the 17th tee needing two 4's for a wonderful 68. From a perfect drive Jess was on the green, but the shot was wide of the hole. His approach putt left him 7 feet to go and he missed the ball and his chance for 68.

To the home green Sweetser was five yards from the cup in two while Bobby was short of the green and under the bank on the like. Jones pitched a beauty to within five feet of the cup and then ran it down to match Jess' par 4. With a seething mob of enthusiasts following the pair in the afternoon the 20 year olds resumed the battle. Everybody was pulling for Bobby to stage one of his brilliant rallies, and reduce the morning lead and a majority expected just this thing to happen, for Jones had been playing perfect golf from the 9th hole on.

Jess Wouldn't Crack.

After the first hole Jones did his part, but Sweetser spoiled a very good story by refusing to crack or even falter in the slightest degree, as a matter of fact Sweetser went out in a perfect 35 and added two to his morning total, which left him 7 up and 9 to play.

When the metropolitan champion ran down a four-foot putt on the 325 yard 10th hole for a win, it was all over but the tiresome formality of walking 515 yards to the farthermost end of the course.

The story of the afternoon round is quickly told.

From equally long drives at the first hole, Sweetser played a spoon straight on the line, while Jones pulled, and was short with a similar club.

Sweetser took the hole and was 6 up. To the second hole, Sweetser took the crow-flight line and was in the rough, while Jones dog-legged his ball up the fairway. Sweetser's second was 12 feet from the pin but Bobby dropped one five feet inside and then holed for a three after Jess had missed.

From very fine drives Jones was well inside of Sweetser, but after the approach putts, Jess was dead while Bobby had a 6 footer left and which he dropped. The drives were alike, as they were all day on the fourth hole, but Jones was four yards from the cup in two, while Jess failed to get on the green proper. Sweetser chipped up to within five feet, and Bobby barely missed a winning 3. Sweetser played the odd from the tee at five, and was well inside of Jones' second which was 18 yards from the hole and Bobby chipped prettily to within 4 feet and went down in 4 while Jess had a five footer to negotiate. Sweetser was in the rough from the tee at the sixth, with Jones in front of him in the fairway. Both had good seconds but Jess laid Bobby another dead stymie. This time, however, Jones jumped the ball neatly and landed squarely in the hole, amidst roaring shouts from the multitude.

Sweetser put his iron tee shot squarely on the seventh green, 40 feet from the pin, but Jones pushed his tee shot to the right in the rough, hole high, from where he pitched a bit too strong, finishing four yards beyond the hole. Sweetser rolled up four feet from the cup and holed after Bobby missed.

Par fours at the eighth followed and then Jones lost the ninth through failure to get down a five foot putt, after running a pretty shot down the incline from a short second.

Winner Praised.

When the end came Jones said to Sweetser, "I never went up against a finer game of golf, and I hope you win tomorrow."

Sweetser said he never met a better sportsman and I may add on my own account that I am convinced that they don't make them.

Jones was splendid in defeat, and it must have been a keen disappointment to a boy who from every conceivable angle is worthy to be our national champion, and who for three years, or since his 17th year has been equipped with all the shots possessed by a champion in existence. Again the fates have flirted with Bobby and passed him by until another day, which will surely come if he continues to play the game. Bobby Jones is very mature at 20, and a great national character and asset viewed from the human side, and from the non-partisan angle, as well as the public estimate. Jones is a tremendous national asset to the game of golf in every way and may his hour of national triumph come soon.

The scores for the day:

Jones (morning) out—
Out ....534 464 455—40
In ....443 444 344—34—74

Afternoon—
Out ....534 444 445—37
In 45

Sweetser (morning)—
Out ....524 453 344—34
In ....443 444 354—35—69

Afternoon—
Out ....444 444 344—35
In 35

Evans and Knepper.

And now we turn to the twice crowned monarch of the links who has not held the center of the stage in this tournament until now, because Jones is exceedingly popular, and also because Evans has not been called upon to extend himself.

The reasn why Chick has found easy matches is because he has made the going easy. Rudy Knepper, the lion-headted lion tames, was as docile as a lamb today when he found Chick, his former conquerer, waiting for him at the tee. There was no use for the display of nerve against Chick, because Knepper was so busy trying to match shots with the former champion that he developed a bad putting streak early in the game, from which he never recovered.

Knepper, by the way, lifts his aluminum putter almost straight up from the ball in his back swing.

Here are their cards:

Evans, morning—
Out ....444 344 345—35
In ....352 564 344—36—71

Afternoon—
Out ....434 548 454—36
In .... (unplayed)

Knepper, morning—
Out ....544 454 343—36
In ....453 475 345—39

Afternoon—
Out ....546 654 345—42

Fifth Time in Finals.

Chick Evans today played in the semi-finals of a national championship tournament for the ninth time, and tomorrow he enters the finals for the fifth time, where on two occasions he has come through a winner. Chick's margin of victory, 11 up and 9 to play, is a semi-final record in itself, which, if he cared to extend himself, might have been 12 and 11.

Evans caught Knepper after two gruelling matches and got the benefit of the reaction. There is little data on which to base a forecast for tomorrow's match, if, indeed, precedents cut any figure.

Evans defeated Sweetser at St. Louis last year in the third round by a single hole, and this after getting away to a good lead. Sweetser is an improved golfer in many ways. He is very straight from the tee, and a fine putter, if his work today is any criterion. Easterners think Sweetser will win, but nonpartisans are pinning their faith on Evans, who is playing better golf than he payed at St. Louis. Notwithstanding today. I pick Evans to nose out Sweetser by a narrow margin, Sweetser will find Evans shooting at the pin not often but aways.

Amateur Definition.

The S. U. S. G. A. gave out the following amateur definition this afternoon:

"An amateur golfer is one who, attaining the age of 16 years, has not (a) carried clubs for hire; (b) received any consideration, either directly, or indirectly, for playing or for teaching the game, or for playing in a match or tournament; (c) because of his skill as a golfer, received, after the 31st of December, 1922, a salary or remuneration, either directly or indirectly, from any firm dealing in goods relating to the playing of the game; (d) played for a money prize in any competition."

Note—The acceptance without payment of golf balls, clubs or golf merchandise, will render a player ineligible to compete in the amateur championship. Leave our present rulings in as they are now.

A professional golfer is any player who has played for a money prize or has received payment for playing or teaching the game.

Johnny Weismuller Swims at East Lake Today

ST. LOUIS OUTFIT PLANNING FOR BIG SERIES

St. Louis, Mo., September 8.—(By the Associated Press.)—"The time to accept reservations for the world's series is about ripe," thus expressed Bob Quinn, business manager of the Browns, his conviction last night that the local American league team would win this year's pennant. Plans for the erection of temporary stands, he admitted, were already under way; however, he would not say when these plans of construction would be started.

Mr. Quinn said he already had been swamped with requests for tickets for the championship games.

"I am going to do all in my power to prevent scalpers from getting in possession of these tickets," said Mr. Quinn.

DUBLIN HIGH PRACTICING

Dublin, September, 8.—(Special.) Football practise for the Dublin High school eleven is on with much interest. Blackboard diagraming and light signal practise has constituted the past week's work, but soon week scrimmages will be indulged in daily.

Approximately twenty men are out for practise each afternoon and the spirit and enthusiasm which characterised the splendid 'Green Hurricane" eleven of 1920 and 1921 is in evidence.

The material this year is better than last year. The team will have a heavier average and the backfield is an experienced four who know football and who play the game hard.

The line is heavy but inexperienced and the efforts of Coach Ramplev have been directed to teaching football as played in the line. The offense and defense of the backfield is all that might be expected and barring accidents which will take the men from play, the "Green Hurricane" of 1922 will play even a greater part in football in Georgia than it played in 1921.

The local schedule points to the Duval-Dublin game.

Crackers Win From Pels, 6 to 4; Last Local Games of Year Today

SOUTHERN ASSOCIATION

Chattanooga Wins.

Little Rock, Ark., September 8.—Chattanooga took the third game of the series from Little Rock today, 5 to 4, in ten innings. Three bases on balls, a hit batter and two hits netted the visitors three runs in the sixth inning and though the Travelers tied the score in the ninth, they could not take the lead.

The Box Score.

CHATTA.—	ab.	r.	h.	po.	a.	e.
Clayton, cf.	5	2	1	2	0	0
Lee, ss.	4	2	2	4	2	1
Wingfield, rf.	3	0	2	4	0	0
C. Andrerson, 1b.	4	1	0	9	0	0
J. Anderson, lf.	4	0	2	1	0	0
Wight, 2b.	3	0	0	5	5	0
Doran, 3b.	3	0	1	1	3	0
Kress, c.	3	0	0	3	2	0
Shaute, p.	4	0	0	1	1	0
Totals	33	5	8	30	13	1

L. ROCK—	ab.	r.	h.	po.	a.	e.
Zoellers, lf.-cf.	4	0	2	3	1	0
Graff, 3b.	5	0	2	1	1	0
Lapan, c.	3	1	0	3	0	0
Schleibner, 1b.	5	0	3	13	0	0
Boone, rf.	5	0	1	3	1	0
Wickham, cf.	2	0	0	2	0	0
Barrett, lf.	2	0	0	0	0	1
Jackson, ss.	3	1	0	1	3	0
Ritter, 2b.	4	2	2	4	5	0
Robinson, p.	3	0	1	0	2	0
Totals	36	4	11	30	13	1

Score by innings: R.
Chattanooga ......001 003 000 1—5
Little Rock ......100 000 201 0—4

Summary—Two-base hits, Wingfield, Zoellers, Ritter; three-base hits, Ritter; sacrifice hits, Jackson, Robinson, Wingfield 2; double plays, Ritter to Schleibner, Jackson to Ritter to Schliebner, Lee to Wight to Anderson, Wight to Anderson; left on base, Little Rock 8, Chattanooga 5; struck out, by Robinson 2; bases on balls, off Shaute 5, off Robinson 4; hit by pitcher, by Robinson (Lee). Umpires, Campbell and Pfirman. Time, 1:48.

Mobile Wins.

Birmingham, Ala., September 8.—Mobile won its third straight game from Birmingham here today, 5 to 1, and Nashville defeated Memphis, giving the Bruins a gain of a full game in their battle with the Chicks for the leadership. Mobile now leads by three full games. Huhn hit a home run in today's game, which was the eleventh straight defeat for the Barons.

The Box Score.

MOBILE—	ab.	r.	h.	po.	a.	e.
D. Williams, rf.	5	1	3	1	0	0
Cueto, ss.	5	0	1	2	6	0
Niehoff, 2b.	3	1	1	1	5	0
Mulvey, cf.	5	1	2	2	0	0
R. Williams, lf.	4	0	1	4	0	0
Mullen, 3b.	4	0	2	0	4	1
Huhn, 1b.	4	1	1	15	0	0
Baker, cf.	3	0	0	2	0	0
Henry, p.	3	1	0	0	0	0
Totals	36	5	1	27	15	1

BIRMING'M—	ab.	r.	h.	po.	a.	e.
Clarke, lf.	3	0	0	2	0	0
Whitehill, cf.	0	0	0	0	0	0
Stewart, 2b.	4	0	2	2	5	1
Harper, rf.	4	0	0	1	0	0
Taylor, 3b.	4	0	1	2	1	0
Neun, 1b.	4	1	1	7	3	0
Silva, cf.-lf.	3	0	0	3	1	0
Brandon, c.	3	0	1	6	1	0
Kane, ss.	3	0	1	3	1	2
Bates, p.	3	0	0	1	2	0
xRobertson	1	0	1	0	0	0
Totals	32	1	7	24	14	3

xHit for Clarke in eighth.

Score by innings: R.
Mobile ....000 011 102—5
Birmingham ......000 000 100—1

Summary—Home run, Huhn; three-base hit, Neun; two-base hits, Niehoff, Kane; sacrifice hits, Niehoff, Baker; sacrifice fly, Silva; stolen bases, Cueto, Mullen 2, Huhn; earned runs, Mobile 4, Birmingham 1; left on base, Mobile 11, Birmingham 5; double plays, Cueto, Niehoff to Huhn; Niehoff to Cueto to Huhn; base on balls, off Bates 5; struck out, by Henry 2, by Bates 4. Umpires, Irwin, Tandy and Williams. Time, 2:08.

Timely Hitting Wins.

Memphis, Tenn., September 8.—Nashville today invaded the domain of the Chickasaws and was rewarded with a 7 to 5 victory, at the same time increasing the distance between Memphis and Mobile for the southern association leadership to three games.

Timely hitting on the part of the visitors largely accounts for their success. Benton was succeeded by Suggs who likewise proved ineffective.

The Box Score.

NASHVILLE—	ab.	r.	h.	po.	a.	e.
Morse, 3b	3	0	1	1	3	0
Ripperton, ss	5	1	2	1	5	0
Brown, lf	4	0	1	1	0	0
Burke, cf	5	0	1	8	0	0
Knaupp, 2b	4	2	1	3	2	0
Werre, 1b	4	1	2	10	0	1
Smith, rf	4	1	2	1	0	0
Morrow, c	4	1	2	1	2	0
Keiser, p	3	1	1	1	1	0
Totals	36	7	3	27	13	1

MEMPHIS—	ab.	r.	h.	po.	a.	e.
J. Burke, cf	5	0	3	2	0	1
McMillan, ss	5	0	0	1	2	0
Camp, rf	4	1	2	1	0	0
McLarry, 1b	4	0	2	8	0	0
Yockey, 2b	4	0	0	4	3	0
Huber, 3b	5	1	1	0	1	0
Tutweiler, lf	4	1	2	6	0	0
Taylor, c	4	1	2	5	2	0
Benton, p	2	0	0	0	3	0
Suggs, p	2	1	0	0	1	0
Totals	39	5	12	27	12	1

Score by innings: R.
Nashville ....020 000 212—7
Memphis ....001 100 111—5

Summary—Two-base hits, J. Burke, Tutwiler, Morse; three-base hits, Tutwiler, McLarry, Morrow, Ripperton (2); sacrifice hits, Keiser, Morse; stolen bases, Camp (2), J. Burke, Werre, M. Burke; left on bases, Memphis 7, Nashville 6; innings pitched by Benton, 6 2-3, with 4 runs 8 hits; base on balls, off Benton 2, Keiser 2; struck out, by Benton 3, Suggs 1, Keiser 1; hit by pitcher, Camp. Umpires, Jords and Brennan. Time, 2:05.

Two Games Scheduled.

Two games will be played in the Sunday School league post season schedule Saturday with Druid Hills Baptist taking the Grant Park Methodist on and Harris Street Presbyterian playing the Central Baptist crowd. As these teams have been playing very good ball for some time good games can be expected.

Grant Park Methodist vs. Druid Hills Baptist, Grant park, 3 o'clock.

Harris Street Presbyterian vs. Central Baptist, northwest Piedmont, 3 o'clock.

Guyon Hits Home Run, Second in as Many Days. Double-Header Today Starts at 1:45.

BY FUZZY WOODRUFF.

Never was there such a crowd at a ball game. Never will there be such a crowd at a ball game in Atlanta, unless in some dim and distant year, let us hope, Atlanta should finish hopelessly last after having been hopeless if not last all season. We repeat, there never was such a crowd at a ball game, simply and solely because there was no crowd, not so that you could notice it. And it the next to the last day that Atlanta will have to see the embattled Crackers that thousands fought to see only last April. La donna is not only mobile but so is nearly everybody else, including baseball fans.

Not so with the two famous baseball doctors, Ridley and Auten. They were out at the first game and out at the death bed scene yesterday, it always has been well to have both physician and pastor along at such a time.

It was easy to see the necessity for the presence of the clergy and science on such an occasion, but what the rest of the people were doing there is beyond us. Evidently they didn't know what they were there for, because they all read pink extras about golf matches and spicy doings in the upper realms of society, instead of watching the ball game.

Less Expensive.

Maybe this was sensible, but we couldn't get it through our noodle why they didn't stay at home or at work and enjoy the same privileges. It seems that it would be less expensive.

I don't know, though. It might not have been. There were not whole hordes of people out at Ponce de Leon, as we have before specifically stated. and in the throng we noted Sam Woodward and Tim Bowden and Bill Stickney, and Bill Sharpe, and Roy Moran, all of whom have been connected with the ball club and looked like they may have entered the portals on Annie Oakleys.

Anyhow everybody had a fine time out at the park, while not looking at the ball players. It's always clubby for a few to gather together and exchange gossip, and while the tide of gossip was going on the tide of battle ebbed and flowed but mostly ebbed out on the pastiming pasture.

Everybody discussed everything but baseball. Only once was the national pastime mentioned, and then somebody dashed madly up to the press box and asked how the St. Louis Browns were coming.

Nobody could tell him because there wasn't a baseball writer present. There was a young gentleman, evidently from Oglethorpe university, and another who looked like he might be from Emory, who were sitting in the seats of the experts who in April heard a pennant flapping for Ponce de Leon, and there was yours truly, who years ago foreswore baseball along with hard licker and other things that are or should be against the law.

No "Experts" Present.

But anyhow, a basebal season has come to one dickens of a situation when the athletes get out and perform without the presence of one single solitary baseball expert to know what they're doing and tell the people about it. Small wonder that the athletes play with all that dash and spirit that a gentleman exhibits when he has to bring up coal or stoke the furnace.

Two men were shouting all through the game, but nobody ever found out what they were shouting about, not even Doc Auten, who is so far gone that he said something nice about Dan Pfenninger, who is an umpire and his natural enemy.

Bill Stickney says he's going to New Orleans long about Thanksgiving day and watch the horses run, and that's about all the news I discovered.

Oh yes, the Crackers won the game six up and four to go or something like that. The box score will inform you more or less accurately, despite the fact there wasn't any scorer present.

Anyhow, as far as I'm concerned it was a great baseball season. I've seen the Crackers in action four times and each time I've been present they've won. Maybe Mr. Spiller will give me a job attending ball games all next year. I'll warn him now though that he'll have to talk real money. The punishment must be awful when Cliff Wheatley, Guy Butler and Morgan Blake can't stand it regularly.

A doubleheader will be played today, starting at 1:45 o'clock.

The Box Score.

N. ORLEANS—	ab.	r.	h.	po.	a.	e.
Bogart, 2b.	4	1	1	3	2	1
Gilbert, cf.	4	1	2	1	0	0
Henry, 1b.	5	1	2	10	0	0
Tucker, rf.	3	0	1	0	0	0
Elwoldt, 3b.	4	0	0	3	2	0
Wetzel, lf.	5	1	2	3	1	0
Smith, ss.	3	0	0	1	6	0
Heving, c.	4	0	3	2	0	0
Bailey, p.	3	0	0	1	1	0
Walker, p.	0	0	0	0	1	0
xMartina	1	0	0	0	0	0
Totals	36	4	11	24	13	1

ATLANTA—	ab.	r.	h.	po.	a.	e.
Guyon, lf.	3	2	2	0	0	0
Wano, rf.	4	0	1	4	1	0
Mayer, cf.	4	1	3	1	0	0
Smith, 1b.	4	0	0	9	0	1
Klugman, 2b.	4	1	2	2	3	1
Hock, 3b.	3	0	0	1	3	0
Schmidt, c.	4	1	2	5	3	0
Moore, ss.	3	0	1	4	5	1
Napier, p.	4	1	1	1	1	1
Totals	33	6	12	27	16	4

Score by innings: R. H. E.
New Orleans ..010 030 000—4 11 1
Atlanta ....111 002 10x—6 12 4

Summary—Two-base hits, Heving, Mayer, Henry; three-base hits, Guyon, Tucker, Klugman; home run, Guyon; sacrifice hit, Gilbert; stolen bases, Wetzel, Mayer; double plays, Wano to Smith, Hock to Schmidt to Smith, Smith to Bogart to Henry; left on bases, New Orleans 8, Atlanta 6; innings pitched, by Bailey 7, by Walker 1; hits, off Bailey 10, off Walker 1; struck out, by Napier 1, by Bailey 1; bases on balls, off Napier 4, off Bailey 2. Umpires, Pfenninger and Dolan. Time, 2:10.

From 1860 to the present time, oil production in the United States has doubled every ten years.

HORSES ARRIVE FOR CHICAGO RACES

Chicago, September 8.—The first horse has arrived at Hawthorne track for the race meet contemplated to mark the revival of the sport of kings in Chicago September 30. He is Incognance, a 3-year-old by Disguise and owned by Early S. Wright. Other horses are expected at the track within the next few days.

A force of men is engaged in putting the track and stables in shape. An inaugural race worthy of any track in America is being arranged, according to an announcement by the Illinois Jockey association.

W. S. Kilmer's Exterminator may be one of the horses to enter the Hawthorne meet, according to Joseph H. Murphy, general manager of the meet.

BOORDE WINS FROM YOUNG

Montgomery, Ala., September 8.—Freddie Boorde, of Atlanta, was given the decision over Kid Young, of Chattanooga, in a 10-round boxing match here tonight.

A. A. U. MEET HERE TODAY

The annual meeting of the members of the Southeastern Association of the A. A. U. will convene this morning at 10 o'clock at the Atlanta Athletic club. With very few exceptions all the colleges, Y. M. C. A's and athletic clubs from the states of North Carolina, South Carolina, Georgia, Florida, Alabama and Tennessee will be represented at the convention.

Some of the well known members of the association are as follows:

Atlanta Athletic club, Birmingham Athletic club, Rollins college, Pensacola Athletic association, Auburn, Phoenician club, Birmingham; Pensacola Air Station, Camp Benning Infantry school, Linden Natatorium Memphis; Montgomery Swimming club, Spa Swimming club, St. Petersburg; Greenville Y. M. C. A., Camp Benning Athletic association, Spring Hill college, Birmingham, City playgrounds, Capital City club, Atlanta; Georgia Tech, Birmingham Public schools, University of Alabama, Jacksonville Y. M. C. A., Acipco Y. M. C. A., Brimingham; Boys' club, Birmingham; University of Georgia, University of South Carolina, Spartanburg Y. M. C. A., Macon Y. M. C. A., Clemson college, University of Florida, Key West Athletic association, Camp Jesup Athletic club, Casino St. John, Miami; Carrollton High school, Windemire Athletic club, Windemire, Fla.; Tampa Athletic association, Memphis Country club, Memphis Y. M. C. A., Memphis municipal pool.

Big Accomplishments.

This association has done work in the past year that will go down in the history of athletics. It has done much towards the promotion and development of amateur athletics, insuring the health and wholesomeness of America's citizens. A great part of the credit should go to the president and vice president, respectively, C. W. Streit, of Birmingham, and Al Doonan, of Atlanta.

It is thought that action will be taken at this convention to assure the future development of amateur athletics in this section and that Atlanta will be awarded a great number of events for the coming year.

Three delegates from each club that is a member to the Southern association, will be present, and many plans are under way to give them everything that could be expected in the way of entertainment.

ABSCO FACES TWO BATTLES

BY M. D. GLEASON.

The Absco Stars, a picked team from the "Gasoline" league, have undertaken a big contract today, when they will endeavor to beat the fast Southern Bell team, winners of the pennant and cup in the Prade league, in addition to the strong Capital View team, of the City league. This is indeed a big job for these youngsters, as both teams are considered among the best in the city.

Carroll Varnadoe, manager of the Stars, stated that he has a well balanced team with two fine batteries and possesses the utmost confidence that his team will win both games.

He will use Anchors and Akree in the first game against the Southern Bell, which starts at 2 o'clock, and Findley and Stanley against the Capital View team. Both these games will be played at Adair park, which is reached by the Stewart avenue car line.

This park is becoming quite a recreation center. Surrounded by pleasant environments, it offers the opportunity to see the ball games while sitting in the shade of the large trees that border it.

Much interest is being manifested in these games by the many friends of the three teams and a large crowd is expected to be present. Being a city park, there will be no admission charged.

TWO LEADERS HIT HOMERS

St. Louis, September 8.—Kenneth Williams, of the St. Louis Americans, knocked his 36th home run of the season in the seventh inning of today's game with Detroit and regained the major league home run lead. Rogers Hornsby, of the St. Louis Nationals, had tied him by knocking his 35th in today's game with Cincinnati. Two men were on base at the time. The circuit clout came off Johnston, who had allowed the Browns but one hit up until the seventh.

Hornsby Hits Too.

Cincinnati, September 8.—Rogers Hornsby today knocked out his 35th home run in the fourth inning of the Cardinal-Red Sox game here. It was a new kind of homer, the ball hitting the right-field bleacher wall and bouncing back so far that he made the circuit before it was recovered.

Swimming Stars of Dixie Compete With Champion; Many Events Are Listed

Program Will Get Under Way at 3 O'Clock And Public Is Invited to Attend. Many Visitors to Witness Meet.

BY LOY WARWICK, JR.

All reports as to the ability of Johnny Weismuller to swim were proved yesterday morning and afternoon to all those who saw him do a little of his stuff in a workout at East Lake, preparing for his part in the swim meet at East Lake this afternoon at 3 o'clock.

There's no doubt about it, he is a wonder in the water and uses feet and arms in a way that only a world's champion can.

Weismuller is the most talked of young man in swimming circles in the world. He has done remarkable things in the way of swimming. He has spoiled the marks made by former champions, making time far better than anything the world's best swimmers ever hoped to see. Records that were considered unbreakable were torn down by him.

Weismuller in his workout showed remarkable speed, using his famous 6-2 stroke that has enabled him to perform his wonders. The 6-2 is supposed to be the speediest stroke swimming has ever experienced and is a product of his own invention.

Orleans Team Here.

The New Orleans swimming team arrived and beat it for the water as soon as they got into town, stopping only to don their suits. The way this bunch are working and the interest they are showing goes to prove that they didn't come to Atlanta on a sightseeing tour, but came to swim.

New Orleans has sent a team that is well worth watching. If they swim this afternoon like they did yesterday, there's going to be some real speed shown at the meet.

The team that came in from New Orleans includes Victor H. Demoruewell, Charles J. Norvel and Bud Smith. All these men have been pronounced fast swimmers and have proved their ability in past meets about the country.

The entries from Pensacola are John J. Mosely, who will enter the diving contest; Steve Forsyth, captain of the team, who will enter the 50, 100 and 150-yard junior dashes; Rufus Brewster, diving.

Of course the crack team of the A. A. C. will be there and it's safe to say they have a bunch of the best swimmers anywhere in the south.

Just last week they swam away with all honors at Winter Park, Fla., proving to the world that Atlanta can boast of some real swimmers even if they haven't got as much water to play in as the boys from the coast towns.

If the A. A. C. team does as fine swimming as it has recently, it stands a pretty good chance of getting a few more laurels.

There will be representation from nearly every city of any size in the south, and this meet promises to be one of the largest and most interesting ever held in Dixie.

Splendid Officials.

The officials have been named who will have the meet in charge, all being men well versed in athletics and men who have done things in the athletic world themselves.

They are Al Doonan, vice president of the southern division of the A. A. U., head referee; head finish judge, C. W. Streit; assistant finish judge, C. A. Berneier, W. H. Hutsell, Bernard Neal, F. M. Sutton, Rufus Bass, Frank Anderson, E. W. McClure, Frank Ormsbee and T. K. Hughes, Jr.

H. C. Voorhis will act as chief timekeeper and his assistants will be Joe Bean, H. J. Stegeman, R. A. Clay and George Griffin; Frank Kopf, clerk of course, and W. A. Alexander, starter.

The events are:

25 yards, free style, girls 15 years and under.
50 yards, free style, ladies' handicap.
25 yards, free style, boys 12 years and under.
50 yards, free style, boys 17 years and under.
100 yards, free style, junior.
100 yards, free style, senior.
100 yards, breast stroke, senior.
100 yards, back stroke, senior.
220 yards, back stroke, senior.
880 yards, free style, junior.
150 yards, free style, senior.
Fancy diving.
440-yard relay.

The public is cordially invited to attend the meet by the members of the A. A. C., at East Lake, their country home.

Admission will be $1, and tickets will be on sale at these stands: Murray's cigar and soda stands in the Candler, Palmer and Forsyth buildings and at the town club on Auburn avenue.

STATISTICS

Southern League.

CLUBS—	Won.	Lost.	Pct.
Mobile	94	54	.635
Memphis	91	56	.619
New Orleans	84	62	.575
Little Rock	81	66	.551
Birmingham	71	77	.480
Chattanooga	58	89	.395
Nashville	55	91	.377
ATLANTA	54	93	.367

American League.

CLUBS—	Won.	Lost.	Pct.
New York	79	53	.598
St. Louis	81	55	.596
Detroit	72	65	.525
Chicago	68	68	.500
Cleveland	66	70	.485
Washington	60	72	.455
Philadelphia	56	75	.427
Boston	53	80	.398

National League.

CLUBS—	Won.	Lost.	Pct.
New York	77	53	.592
Pittsburg	74	59	.556
Chicago	73	59	.553
Cincinnati	73	61	.545
St. Louis	72	61	.541
Brooklyn	57	67	.460
Philadelphia	49	81	.372
Boston	46	83	.357

YESTERDAY'S RESULTS

Southern League.
New Orleans 4; Atlanta 6.
Chattanooga 5; Little Rock 4.
Nashville 7; Memphis 5.
Mobile 5; Birmingham 1.

American League.
Washington 1; New York 8.
Detroit 8; St. Louis 3.
Philadelphia 1; Boston 2.
Cleveland 2; Chicago 7.

National League.
New York 4; Philadelphia 8.
Chicago 10; Pittsburg 7.
St. Louis 6; Cincinnati 1.
Only three games scheduled.

Texas League.
Fort Worth 3; Dallas 0.
Shreveport 8; Wichita Falls 4.
Houston 5; Beaumont 6 (10 innings).
Galveston 6; San Antonio 2 (10 innings).

Piedmont League.
Durham 5-4; Danville 4-8.
High Point 13; Greensboro 8.
Raleigh 2; Winston-Salem 7.

TODAY'S GAMES

Southern League.
New Orleans at Atlanta.
Nashville at Memphis.
Chattanooga at Little Rock.
Mobile at Birmingham.

American League.
Cleveland at Chicago.
Detroit at St. Louis.
Washington at New York.
Philadelphia at Boston (two games).

National League.
St. Louis at Cincinnati.
Chicago at Pittsburg.
New York at Philadelphia.
Boston at Brooklyn.

International League.
Buffalo, 6; Rochester, 5.
Toronto, 3; Syracuse, 4.
Baltimore, 6; Jersey City, 4.

American Association.
Columbus, 8; Louisville, 2.
Toledo, 3; Indianapolis, 10.
St. Paul, 8; Milwaukee, 5.
Minneapolis, 8; Kansas City, 6.

Favorites in Net Victories

Philadelphia, September 8.—The big names in the national singles championship tournament remained in the brackets for further competition on the manicured courts at the Germantown Cricket club after Friday's preliminary matches had been played. There were 50 matches on the schedule for the first round. Several were defaulted, however.

William T. Tilden, American champion; Gerald L. Patterson, of Australia, the Wimbledon champion, Little Bill Johnston, of California, former American champion; Morris Williams, of Boston; Manual Alonso, of Spain and Vincent Richards, of Yonkers, all won their contests.

BASEBALL
—TODAY—
CRACKERS vs. PELS
LAST DAY 2 GAMES
1st CALLED 1:45

Saves $12.50 Gets Married
Atlanta Man Well Pleased
After purchasing a fine blue French serge suit from Saul's Clothing Store, 69 Whitehall Street, for $25.00, for which other stores ask $37.50.
We have men's and young men's suits, all-wool, hand-finished, best qualities, at $17.50, $22.50, $25.00 and $27.50. All sizes on hand, slims, stouts and regulars.
Saul's Clothing Store, 69 Whitehall Street. "We sell for less."

PILES CURED
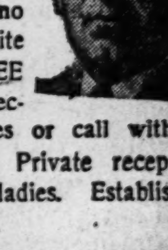
without cutting or no pay. Write for my FREE Book on Rectal Troubles or call without delay. Private reception rooms for ladies. Established since 1912.
Dr. T. W. Hughes, Specialist, 18½ N. Broad St., Atlanta, Ga.

WE SELL FORD CARS
A. L. BELLE ISLE — IVY 507

The Journey
Hear Dr. Lacy—Sunday Night
CENTRAL PRESBYTERIAN CHURCH

RADIO DEPARTMENT

ACES WILL PLAY REQUESTS TONIGHT

"Mighty Lak a Rose" Heads List — Dominoes to Give Program Between 9 and 10.

At least three listeners are going to be happy at some time between 6 and 7 o'clock tonght when Warner's Seven Aces, The Atlanta Constitution orchestra, will present their daily concert from Station WGM, The Atlanta Constitution. Tonight, like most other Saturday nights, is to be featured by request numbers.

Almost every Saturday night B. H. Warner's music makers, who are heard every night from Station WGM, give a prominent place on their program to request numbers. Tonight three of these request numbers will be played. One will be a trumpet solo. "Mighty Lak a Rose," by Tom Brannon, with orchestration. This was the first number heard from Station WGM after installation of The Constitution's new broadcasting equipment a week ago. The words of it were written by Frank L. Stanton, poet laureate of the south and a member of The Constitution staff. The other request numbers will be "Dream of Heaven," a beautiful waltz, and "Some Sunny Day." Both of these will be played by the orchestra.

Three snappy fox trots are also on the program and it is highly probable that hundreds more than the three whose requests are filled tonight will be pleased with the Aces' program.

Between 9 and 10 o'clock tonight more orchestra music will be heard when The Constitution will broadcast music by the Atlanta Dominoes, a dance organization that plays twice a week at Roseland, Atlanta dance hall at the corner of Peachtree and Cain streets.

The Dominoes, playing for dances at Roseland as their music is broadcast, always make a good impression with radio listeners. Their program tonight will consist of about 12 numbers which will be announced during the program by radiophone.

ANSWERS TO QUESTIONS?

Radio Editor—I have built a vario-coupler (crystal) set and get nothing but code on it. The coupler has 100 turns—100 in ten units and ten single taps. The rotor has 25 turns on each side. The inclosed diagram shows how it is connected up. Can you tell me why I cannot hear music?—A. A.

This is the same old story—too much is expected from a crystal set. Your trouble is due either to your location or to an insensitive crystal. You may be too far from any of the broadcasting stations. Try and find out if any other stations near you receive the broadcasting on a crystal set. If they do, try and get a better and more sensitive crystal.

Radio Editor—Does a lightning arrester weaken incoming signals to any extent? Is a lightning switch safer than a lightning arrester?—M. S. W.

A properly installed lightning arrester will not weaken incoming signals at all. In fact, they are claimed to reduce static to some extent. On a receiving set, a lightning switch is no safer than a lightning arrester, and you always run the chance of forgetting to throw over the switch to the ground side, whereas a lightning arrester is always in service.

FIFTEEN MINUTES OF RADIO EACH DAY

BY EDWARD N. DAVIS

Formerly Technical Electrical Expert for United States Government

LESSON NO. 143.

Points to Remember.

Remember that: In circuits employing amplification, the transformers should not be located too closely together and the leads from the transformers to the grids of the vacuum tubes should be made as short as possible. If the tube sockets and transformer cores are grounded, much of the tendency to "howl" will be eliminated.

When two transmitting stations are using frequencies which do not differ greatly, "beats" may be produced which have a frequency equal to the difference between the two transmitting frequencies. If these "beats" are within the audible range, they may cause interference in receiving stations.

A loud speaker may be connected to an amplifying circuit either by the use of a special output transformer or by inserting a choke coil in the plate circuit of the last stage of amplification and then shunting the choke coil and plate battery by a circuit containing the loud speaker in series with a condenser of large capacity. In either case the normal direct current of the plate circuit, by being prevented from passing through the loud speaker, does not cause distortion of the music or speech.

When using a half-wave rectifier for converting the alternating current of the house lighting circuit into direct current for charging a storage battery, never take hold of the terminals while the rectifier is connected to the lighting circuit, as the shock, to the human system, of the half-wave pulsations, is very dangerous.

In order to determine the proper polarity of a low voltage direct current circuit, place the terminals of the circuit in a glass filled with salt water. The terminal on which bubbles appear is the negative terminal. When charging a storage battery, the negative of the charging circuit should be connected to the negative pole of the battery.

When several stages of amplification are used "howling" often takes place in the amplifier, due to a portion of the amplified energy being fed back into the input circuit. This effect may be reduced by putting each tube and its transformer in a separate metallic case which is carefully grounded.

A new "B" battery of fifteen small dry cells has a potential of 22.5 volts when first put in service. It is practical to use this battery until the potential has fallen to 15 volts, at which point it should be replaced by a new battery. Under normal conditions the life of this battery is from nine months to one year, and longer life may be obtained if the battery is encased in paraffine. The grid bias of "C," battery has a long life, due to the fact that it does not supply current, it function being merely to maintain the grid at a negative potential with respect to the filament.

When resistance coupling is used in a multi-stage amplifier it is necessary to increase the voltage of the plate battery from two to four times, owing to the fact that a large part of the voltage of the plate battery is absorbed in the resistance coupling.

(Copyright, 1922, for The Constitution.)

VETERAN ASSAILS HARDWICK'S VETO OF PENSION BILL

Walker campaign headquarters Friday made public a letter in which Governor Hardwick's action in vetoing the pension appropriation bill is condemned by J. J. Calhoun, of Cartersville, commander of P. M. B. Young camp, United Confederate Veterans.

Mr. Calhoun said he served in the confederate army four years. He said many of his old comrades are suffering and that they will continue to suffer because Governor Hardwick vetoed the pension appropriation bill. Mr. Calhoun wrote.

The legislature of Georgia this year passed a law which would pay to my old comrades and their widows their small stipend, and Governor Hardwick saw fit to veto that law, so that no confederate soldier or widow of a confederate soldier can receive one dollar of pension this year. I resent this slap at my old comrades and the widows of those who have gone to their reward, for I know that it must cause many of them to feel the pangs of hunger and want.

The only "reason" the governor has given for this act is that "no reevnue was provided to meet the pension." A way was found to provide revenue for other large appropriations, and yet Governor Hardwick has singled out my old comrades to go without. Plenty of revenue can be found to pay the salaries of fat officeholders, and yet not one cent can be found to pay my old comrades who served so nobly and so well.

Lewis Elliott, a wounded veteran of the world war from New York city, is walking to San Francisco. He is accompanied by his wife.

CHARGE IS DECLARED 'FRAME-UP' BY CLARKE

Edward Young Clarke, imperial wizard pro tem of the Knights of the Ku Klux Klan, in a telegram to F. L. Savage, chief of staff to Mr. Clarke, Friday afternoon, declared his arrest in Muncie, Ind., on a charge of violating the prohibition laws, was due to a frame-up in an effort by its enemies to discredit the Klan.

Mr. Clarke's wire to the local officer is as follows:

"The attempt to bring discredit to the klan through a frame-up on me at Muncie will fail as have other attempts along this line. I absolutely had no liquor in my hand-bag, and this fact is known to my secretary and Dr. Evans who assisted in packing my grip when we left Indianapolis, and who saw both of my grips empty previous to starting to pack same.

"The Muncie Star on its front page this morning denounces the attempt as a crude frame-up and I am confident that the 15,000 people who heard me speak at Muncie within the last twenty-four hours in mass meeting will denounce the attempt by a few unscrupulous men to crucify an innocent man in their frantic desire to wreck the cause of the klan.

"I will speak at Evansville tonight. We have just been telephoned to the effect that the streets of Evansville are decorated in my honor and that the city auditorium will be packed to overflowing to hear my message. Our enemies are going to give us a real battle, but we will win."

E. Y. Clarke Gives Bond.

Indianapolis, September 8.—Edward Clarke, imperial wizard pro-tem of the Knights of the Ku Klux Klan, appeared in the federal commissioner's office here today and gave bond in the sum of $2,000 for his appearance November 7 to answer to charges of possession and transportation of intoxicating liquor. Clarke came here from Richmond, Ind., when he learned that a warrant had been issued for his arrest.

Mr. Clarke, in a statement to The Associated Press, said he believed the charges against him were made in an effort to discredit the Ku Klux Klan. He declared he had no liquor in his handbag when it was stolen at Muncie and that he does not use liquor in any form.

New Salvation Army Officers Enter Training

Nineteen young men and women from North and South Carolina, Georgia and Florida, comprising the southern division of the Salvation Army, will leave within the next few days for the army's training college in New York to complete their course in officership before being sent into the field to develop new territory.

Simultaneously a training college for the central territory of the army will be opened in Chicago and one for the Pacific territory in San Francisco, in which during the next year 600 additional army officers will be trained to go out to spread the works of the organization.

All of the cadets now entering the training college have completed a three years' correspondence course. They now go for an intensive period of one year after which they will be probationary officers for another year, during which time their correspondence work is continued, thus providing each of them with five years' training before being given responsibility for the work of aiding stricken humanity.

The army pays the tuition and board of the cadets while in training from the general educational fund, each city in which an army corps is located paying a proportionate amount.

Those entering from the southern division this year are:

Ebvoy Kebby, Greenville, S. C.; Charles Johnson, Greensboro, N. C.; Lillian Doby, Atlanta; Elizabeth Koehler, Atlanta; Romaine Harbaugh, Atlanta; Emma Bivans, Durham, N. C.; Mary Morris, Winston-Salem, N. C.; Alice McClendon, Jacksonville, Fla.; Benjamin Freeman, Winston-Salem, N. C.; Lulu Andrews, St. Petersburg, Fla.; David Mikels, High Point, N. C.; Bertha Painter, Gaffney, S. C.; Myrtle Painter, Gaffney, S. C.; Jessie Cannon, Tampa, Fla.; Queen Williams, LaGrange, Ga.; Joseph Gardner, Columbia, S. C.; Athene Flowers, Newbern, N. C.; Mabel Coleman, Asheville, N. C.; Mary Anderson, Asheville, N. C.

Bandits Get Jewels.

Chicago, September 8.—Adolph Kunstler, said to be a New York jeweler, was assaulted by three men today in a restaurant on upper Sheridan road and robbed of jewelry valued at $50,000, according to reports to the police. The bandits escaped in an automobile. Hunstler was taken to a hospital where it was said he had been severely beaten.

Tull C. Waters Gives Some Interesting Figures

TO THE PEOPLE OF FULTON COUNTY:

I am a candidate for one of the two places at large on the Board of County Commissioners. I was a member of this Board during the years 1911-12-13-14, and during this time I always advocated the most rigid economy consistent with progressive methods in all county affairs. As evidence of this I wish to call your attention to the financial record during my term of office as compared with the past four years.

The total revenue collected through taxation to be expended by the Board of Commissioners during the four years in which I was a member of the Board was $3,472,000.00. Out of this total sum the courthouse was built at a cost of $1,384,000.00, and other real property acquired for county use of the value of $33,600.00.

During the past four years, 1918 to 1921, the record is as follows: There was a total revenue collected to be expended by the Board of $5,999,000.00, and the only real property acquired for county purposes was $64,115.00, showing that it cost the county over $3,000,000.00 more to run its ordinary affairs in the last four years, without apparent necessity, than during the four years when I was a member.

This comparative statement shows clearly the need of an economical and business-like management of the county's affairs, which it will be my purpose to insist on if elected.

I favor a change in the system of valuation in vogue at present by which Fulton County is now paying one-fifth of the entire state taxes, to a system that will put Fulton County on the same basis with all the other large city counties in the state.

I am convinced that one of the greatest needs of the county is an adequate system of repairs on all roads that will keep them in perfect repair and avoid rebuilding.

During my term of office I at all times advocated protection of the human needs of the county, such as charities, etc., and full co-operation in the matter of educational facilities.

I earnestly solicit your support and if elected will give my best efforts in serving the people of this county in every section, without regard to any special interests.

TULL C. WATERS.

CONCERTS PLEASE WGM'S LISTENERS

Artists and Constitution Complimented on Aces' Program and 9 O'Clock Concert.

Two of the fullest hours of entertainment in the last two weeks from Station WGM were given radio listeners between 6 and 7 o'clock and 9 and 10 o'clock by The Atlanta Constitution.

Between 6 and 7 o'clock the program was given by Warner's Seven Aces, The Atlanta Constitution orchestra, with B. H. Warner directing, and Miss Edith Mae Patterson, of Pine Bluff, Ark., who was recently chosen as the most beautiful girl in the United States. Miss Patterson is appearing this week at the Rialto theater.

The 9 to 10 o'clock program presented an unusual array of talent. On the program were songs, violin and piano numbers and three recitations. Those giving the concert were W. N. Massengale, tenor, a pupil of Signor E. Volpi; Signor Volpi, Mrs. Blanche Albert, violinist; Mrs. Louise Howard Deagan, pianist, and Miss Vernon Kimball, a pupil of Miss Eastlack, president of the Eastlack School of Expression. Thirteen numbers were given on the regular program and two numbers were given at the request of listeners.

Aces Give Four Numbers.

Only four numbers were given last night between 6 and 7 o'clock by the Aces, but the manner in which they were given made up for the few they played. One of the selections was a new piano solo, "Coaxing the Piano," by Mr. Warner. The other numbers given by the Aces were "By the Sapphire Seas," "Don't Bring Me Posies" and "Muscle Shoals Blues."

Miss Patterson at the 6 o'clock broadcast played two piano solos, one of which, "Let Me Tell the World You're Mine," was written by an Arkansas woman and dedicated to Miss Patterson. She also gave a talk, telling how she won the St. Louis Globe-Democrat's beauty contest in which she was picked as the most beautiful girl in the United States.

Between 9 and 10 o'clock there wasn't a moment when the air was not filled with excellent music or interesting recitations from Station WGM. The program was evenly balanced and scores of radio enthusiasts called Station WGM on the telephone congratulating the artists and The Constitution on the quality of its broadcasting.

Late Programs.

For his tenor solos, Mr. Massengale sang "Rose In the Bud," "Pale Moon," "Old Pal, Why Don't You Answer Me," "Your Eyes Have Told Me So," "You" and "At Dawning." At the request of a listener Mr. Massengale repeated "Old Pal, Why Don't You Answer Me." Signor Volpi played the piano accompaniments.

Mrs. Albert and Mrs. Deagan for their violin and piano numbers presented "Souvenir" by Drdla. "Moments Musical" by Schubert, "Melodie" by Muskowski, and 'Sarabande" by Bohm. They presented "Serenade" by Schubert at the request of a listener.

Little Miss Kimball, who has been heard before in recitations from Station WGM, presented " Hullo," "Child and Mother" by Eugene Field and "The Usual Way."

IN THE AIR TO-DAY

WGM

(The Constitution, Atlanta, Ga.)

6 to 6:50 P. M.—Concert by Warner's Seven Aces, The Atlanta Constitution orchestra, B. H. Warner directing, with Constitution features. First number, "Nobody Lied," by the orchestra.

6:05 P. M.—Late news flashes.

6:10 P. M.—"Dream of Heaven," (request), waltz, by the orchestra.

6:15 P. M.—Children's story, read by Miss Lillie Mae Robinson, Constitution staff.

6:20 P. M.—"Mighty Lak a Rose," (request), trumpet solo, by Tom Brannon, of the aces, with orchestration.

6:25 P. M.—"Georgette," by the orchestra.

6:30 P. M.—"The Periscope," by Robert Quillen.

6:35 P. M.—"Popular number Medley," banjo and number, by B. H. Warner and Bob Pittman of the aces.

6:40 P. M.—"Putting the Next One Over," by Bugs Baer.

6:45 P. M.—"Some Sunny Day," (request), by the orchestra.

6:50 to 7 P. M.—Markets furnished by bureau of agricultural economics, United States department of agriculture.

9 to 10 P. M.—Program by the Atlanta dominoes, Atlanta dance orchestra, playing for a dance at Roseland, dance hall at the corner of Peachtree and Cain streets. Music will be broadcast as dominoes play for the dance in progress at Roseland.

(Central Standard Time.)

W J Z.

(Westinghouse Radio Corporation Station, Newark, N. J.)

7 P. M.—Final baseball scores of the American, National and International baseball league games.

7:10 P. M.—"Uncle Wiggily's Bedtime Stories," by Howard R. Garis.

7:30 P. M.—"Under the Evening Lamp" stories copyrighted by the Youth's Companion.

8 P. M.—Location of ships at sea by the Radio Corporation of America; baseball scores of the American, National and International league games: "Current Topics," by the Institute for Public Service, New York.

8:10 P. M.—"Fashions," by an editor of Harper's Bazaar.

8:20 P. M.—Dance music by the Acme Novelty orchestra of Branchville, N. J.

9:35 P. M.—"Discipline and Personnel of a Big Liner," by Captain Charles, of the Aquitania, Cunard line.

10:52 to 11 P. M.—Standard time signals from Arlington.

11:01 P. M.—Weather report, official; program continued.

(Eastern daylight saving time.)

K D K A.

(Westinghouse Station, Pittsburg, Pa.)

8 P. M.—Concert by the Pittsburg quartet.

(Eastern standard time.)

K Y W.

(Westinghouse Station, Chicago.)

4:15 P. M.—News, market and stock reports.

6:30 P. M.—News, final market financial and baseball reports.

7:15 P. M.—Baseball reports, children's bedtime stories.

(Central standard time.)

W W J.

(Detroit News, Detroit, Mich.)

9:30 A. M.—"Tonight's Dinner," and a special talk by the woman's editor.

9:40 A. M.—Music reproduced.

10:25 A. M.—Weather (485 meters).

11:55 A. M.—Time.

12:05 P. M.—Music reproduced.

3 P. M.—News orchestra.

3:30 P. M.—Weather (485 meters).

3:40 P. M.—Markets.

5 P. M.—Sport results.

7 P. M.—The Detroit News orchestra: musical numbers.

(Eastern standard time.)

FUNERAL SERVICES FOR GRIFFIN INFANT

Isabelle Louise, the infant daughter of Dr. and Mrs. S. M. Griffin, of Savannah and Atlanta, died in a private sanitarium Tuesday and was buried Wednesday at West View. Rev. J. J. Bennett officiating at the short services which were conducted at the undertaking parlor of H. M. Patterson & Son. Mrs. Griffin was formerly Miss Belle Long, of Atlanta.

800,000 BALES COTTON GINNED

Washington, September 8.—Cotton ginned prior to September 1 amounted to 817,171 running bales, including 25,953 round bales counted as half bales, compared with 485,787 bales, including 36,027 round bales to September 1, last year, and 351,589 bales including 17,451 round bales in 1920, the census bureau announced today in its first ginning report of the season.

Ginnings by state to September 1 this year and comparative figures for last year follows:

Alabama 58,252 and 12,963.
Arkansas 7,470 and 306.
California 51 and 173.
Florida 6,475 and 387.
Georgia 143,947 and 47,863.
Louisiana 15,906 and 2,743.
Mississippi 14,034 and 4,144.
North Carolina 1,262 and 77.
Oklahoma 4,365 and 1,221.
South Carolina 5,241 and 1,160.
Tennessee 47 and 2.
Texas 560,010 and 414,615.
All other states 111 and 127.

Bank Clearings, Cotton And Other Quotations

Broadcast by The Constitution's Radio Service

ATLANTA BANK CLEARINGS.

Friday	$8,180,633.39
Same day last year	6,312,118.27
Increase	$1,808,515.12
Same day last week	7,232,535.43
Same day 1920	8,863,523.55

Atlanta Commercial Exchange Spot Cotton Market Quotations.

Atlanta, middling (f.o.b.)	21.70
Receipts, bales	659
Shipments, bales	1,437
Stock, bales	8,843

ATLANTA QUOTATIONS

COTTON SEED PRODUCTS

Crude oils, basis prime tank, bid	$6.00
C. S. cake, 7 pct. am., car lots	Nominal
C. S. Meal, 7 pct. am. car lots	$33.00@34.00
C. S. meal Ga. com. pt. car lots	$31.00@32.00
C. S. hulls, loose	$12.00@13.00
C. S. hulls, sacked	$14.50@15.50
Linter, 1st cut	.04@ .06
Linters, clean mill run	.02@.03½

United States department of agriculture, bureau of agricultural economics, cotton quotation service, Atlanta district, B. R. Oastler, specialist in charge.

Columbus, Ga.: Strict middling, staple, ⅞ inch, 20¾c; middling, staple, ⅞ inch, 20½c; strict low middling, staple, ⅞ inch, 20c.

Dublin, Ga.: Good middling, staple, ⅞ inch, 20¾c; middling, staple, ⅞ inch, 20c.

Fitzgerald, Ga.: Middling, staple, ⅞ inch, 19¾c; strict low middling, staple, ⅞ inch, 19¼c; low middling, staple, ⅞ inch, 18¼c.

Millen, Ga.: Middling, staple, ⅞ inch, 20⅜c.

Rome, Ga.: Good middling, staple, 1 inch, 22¼c; strict middling, staple, 1 inch, 22c.

Clanton, Ala.: Strict middling, staple ⅞ inch, 20c.

Eufaula, Ala.: Good middling, staple, ⅞ inch, 20⅝c; strict middling, staple, ⅞ inch, 20⅜c.

Local Produce Market

Following are prices quoted by wholesalers to retailers. Corrected regularly by State Bureau of Markets, State Capitol, Atlanta Georgia:

DAIRY PRODUCTS AND POULTRY

Eggs, fresh candled, per dozen	.31
Friers, live, per pound	.28
Hens, live, per pound	.23
Roosters, live, per pound	.13
Ducks, live, per pound	.17
Geese, live, per pound	.10
Turkey Toms	.30
Turkey, hens	.30
Cheese, full cream, per pound	.25
Butter, creamery, ¼s	.39
Butter, choice	.36
Butter, cooking	.20
Corn meal, 96s	$ 1.95
Flour, 24s, per bbl	7.25
Flour, 48s, per bbl	7.00
Flour, self-rising	add .40
Sugar, granulated, cwt	7.15

FEEDSTUFF.

Oats, No. 3, per bushel	.58
Corn, No. 2, per bushel	.95
Hay, No. 1, timothy, per ton	28.25
Hay, No. 1, alfalfa, per ton	28.00
Shorts, gray, per ton	35.00
Shorts, brown, per ton	32.00
Red Dog, per ton	43.00
Bran, per ton	28.00
Peanut feed meal, 30 pct, protein	40.00
Velvet bean feed meal, per ton	30.00
Chicken feed, sacked, cwt	2.20
Alfalfa meal, per ton	32.00
Cotton seed meal, per ton, 7 per ct.	38.50
Cotton seed hulls, per ton	20.00
Dried beet pulp, per ton	35.00
Mixed feed	$29.00@ 40.00

Cabbage	$2.50
Sweet potatoes (cwt.)	1.50
Onions, cwt	3.00
Potatoes (sack)	3.00
Snap Beans	.75
Tomatoes, 6 baskets	1.00
Florida Oranges	8.50

ATLANTA PROVISION MARKET.

(Corrected by White Provision Company.)

Cornfield hams, 10-12	$.26½
Cornfield hams, 12-14	.26
Cornfield skinned hams, 16-18	.28
Cornfield hams, 6-8	.15½
Cornfield breakfast bacon, wide or narrow	.34
Cornfield sliced bacon, 1½ cartons	.37
Grocers bacon, wide or narrow	.21
Cornfield pork sausage, fresh link or milk	.16
Cornfield wieners, 10-pound cartons	.15
Cornfield smoke link sausage, 25-pound boxes	.10
Bologna sausage in 25-pound boxes	.12½
Grandmother's lard, tierce basis	.15½
Country style lard, tierce basis	.13¼
D. S. extra ribs	.13¾
D. S. bellies, light average	.15¾
D. S. bellies, medium average	.15¼
Rib Bellies, 25-30 average, per lb.	.15
Pure Lard, tubs, per pound	.15
Mixed Stock Feed, per ton	38.00
Compound Lard, per lb.	.13¼
Half Ribs, per lb.	.14¾

WHOLESALE PRICES OF DRESSED BEEF.

Quoted by Swift & Co.:

	No. 1.	No. 2.	No. 3.
Ribs	25	20	15
Loins	38	33	20
Rounds	21	16	14
Chucks	9	7	6
Plates	8	7	6

ATLANTA LIVE STOCK MARKET.

Corrected by W. H. White, Jr., President White Provision Co.

Cattle.

Good to choice steers, 800-1000	$6.50 to 7.00
Good steers, 700-800	6.00 to 6.50
Medium to good steers, 650-750	5.50 to 6.00
Good to choice beef cows, 700-850	5.00 to 5.50
Medium to good cows, 700-850	4.50 to 5.00
Good to choice heifers, 550-650	4.00 to 5.00

The above represents the ruling prices on good quality fed cattle. Inferior grades and dairy types quoted below.

Medium to good steers, 700-800	5.00 to 5.50
Medium to good cows, 700-800	3.50 to 4.25
Mixed common cattle	2.00 to 3.50
Good butcher bulls	2.00 to 3.50
Choice veal calves	4.00 to 6.00
Yearlings	2.50 to 3.50

Hogs.

Prime hogs, 165-250	$8.50
Light hogs, 130-165	8.00
Heavy pigs, 100-130	7.25
Light pigs, under 100	7.00

This applies to good quality mixed fed hogs.

NEW WEEKLY PAPER TO OPPOSE KU KLUX

Chicago, September 8.—The first issue of a weekly paper called "Tolerance," published by the American Unity League, opposed to the Ku Klux Klan, will appear tomorrow, it was announced today. One of the features, the announcement said, would be a secret report said to have been made by a Tennessee klansman to a superior officer on conditions in Atlanta headquarters of the klan.

Argentina has twenty-two public holidays during the year, Germany nineteen, Italy nineteen, Rumania twenty-four and India twenty-one.

NEW YORK BOND MARKET

Government Bonds.	High.	Low.	Close.	Prev. Close.
Liberty 3½s	100.80	100.74	100.74	100.84
Liberty 2d 4s	100.20	100.20	100.20	....
Liberty 1st 4¼s	100.74	100.60	100.74	100.64
Liberty 2d 4¼s	100.36	100.22	100.26	100.26
Liberty 3d 4¼s	100.36	100.26	100.26	100.32
Liberty 4th 4¼s	100.76	100.64	100.68	100.60
Uncalled Victory 4¾s	100.72	100.68	100.68	100.68
Called Victory 4¾s	100.32	100.30	100.30	100.30
Foreign Government, State and Municipal.				
Argentine 7s	102¼	101⅞	101⅞	102
Chinese Gov. Ry. 5s	54	53½	53	53½
City of Bergen 8s	109	109	109	110
City of Bordeaux 6s	83	82¾	82¾	82¾
City of Christiania 8s	109⅞	109½	109⅞	.....
City of Copenhagen 5½s	93¾	93⅛	93¾	93½
City of Lyons 6s	....	....	....	83½
City of Marseilles 6s	83	82¾	82¾	83
City of Rio de Janeiro 8s	100	99½	100	99¾
City of San Paulo 8s	102	101¾	102	101¾
City of Zurich 8s	....	....	....	117¼
Czecho-Slovak Republic 8s ctfs	96	95¾	96	96
Danish Municipal 8s A	110	109½	110	109¼
Department of Seine 7s	90¾	90	90¾	90
Dom. of Can. 5½ per cent notes, 1929	102½	102⅛	102¼	102½
Dom. of Can. 5s, 1931	100	100	100	.....
Dom. of Can. 5s, 1952	99⅞	99⅝	99¾	99⅝
Dutch East Indies 6s, 1947	97	96¼	96½	96¼
Dutch East Indies 6s, 1962	96¾	95⅞	96½	95⅞
French Republic 8s	101⅞	101⅝	101⅝	101¾
French Republic 7½s	98¾	98½	98½	98¾
Japanese 1st 4½s	94⅜	94⅜	94⅜	94½
Japanese 4s	82½	81⅞	82¼	82
Kingdom of Belgium 7½s	106¼	105¾	106¼	106
Kingdom of Belgium 6s	100	99⅞	99⅞	99½
Kingdom of Denmark 6s	99½	99⅝	99¾	....
Kingdom of Netherlands 6s	96	95	95½	95¾
Kingdom of Norway 8s	112¼	112	112¼	112
Kingdom of Sweden 6s	106½	105¾	106⅛	.....
Paris-Lyons-Mediter. 6s	76½	76½	76⅞	77
Republic of Bolivia 8s	98⅞	98½	98⅞	98⅝
Republic of Chile 8s, 1946	104¼	104	104	104¼
Republic of Cuba 5s, 1904	93	93	93	93
Republic of Uruguay 8s	106½	106½	106½	106
State of Queensland 7s	111¾	11¼	111¼	112
State of Queensland 6s	103¾	103½	103¾	102¾
State of Rio Gr. do Sul 8s	100½	100¼	100¼	101
Swiss Confed. 8s	121½	121	121½	121
U. K. of G. B. & I. 5½s, 1922	100 1-16	100 1-16	100 1-16	
5½s, 1929	108	107¾	107¾	107⅝
U. K. of G. B. & I. 5½s, 1937	105⅛	105	105	105⅜
U. S. of Brazil 8s	101⅞	101½	101¾	101¼
U. S. of Mexico 5s	56¼	56	56¼	56
U. S. of Mexico 4s	43	43	43	43
Railway and Miscellaneous.				
Ajax Rubber 8s	98	97⅝	98	97¼
Amer. Agr. Chem. 7½s	105	104¾	105	104⅜
Am. Cotton Oil 5s	91	91	91	94½
Am. Smelting 5s	95¼	94⅝	94⅝	103⅜
Am. Sugar 6s	104⅜	104	104⅜	119
Am. Tel. & Tel. cv. 5s	116	116	116	99⅜
Am. Tel. & Tel. col. tr. 5s	100	99½	99⅞	86¼
Am. Writing Paper 6s	86¼	86¼	86¼	91¾
Armour & Co. 4½s	92	91¾	91¾	93
At. T. & San. Fe gen. 4s	93⅜	93	93	....
Atl. Coast Line 1st con. 4s	....	....	....	91½
B. & O. 6s	102	101¾	101¾	102
B. & O. cv. 4½s	86⅝	86¼	86⅝	86
Bell Tel. of Pa. 7s	108¼	108	108	108⅜
Bethlehem Steel ref. 5s	97¼	97	97¼	....
Beth. Steel p. m. 5s	94⅛	93¾	93¾	93½
Bklyn. Edison gen. 7s, D	108⅜	108	108¼	108⅜
Bklyn. Rapid Tr. 7s ctfs	91	89	91	86¾
Can. North. 6½s	114½	113½	113½	113⅜
Canadian Pac. deb. 4s	83½	82½	83⅝	82¾
Central of Georgia 6s	100½	100½	100½	.....
Central Leather 5s	98	98	98	98
Cent. Pacific gtd. 4s	90	90	90	90
Cerro de Pasco 8s	129	128½	128½	128⅜
C. & O. cv. 5s	98½	98¼	98½	98
C. & O. cv. 4½s	90¾	90⅝	90¾	90¾
C., B. & Q. ref. 5s A	101¼	101¼	101¼	.....
C. & E. Ill. 5s	86	85⅝	85⅝	85⅝
C. Gt. Western 4s	58½	58¼	58⅜	58¼
C., M. & St. P. cv. 4½s	75⅝	75¼	75¼	76
C., M. & St. P. ref. 4½s	68½	68	68¼	68
C., M. & St. P. cv. 5s	78	77¾	78	78⅛
Chicago & Northwestern 7s	110	110	110	.....
Chicago & Northwestern 6½s	....	....	....	111⅜
Chi Rys. 5s	82⅞	82½	82⅜	82⅝
Chi. R. I. & P. gen. 4s	....	....	....	84⅜
C., R. I. & P. ref. 4s	85½	84½	85½	85
Chicago & Western Ind. 4s	77	77	77	77
Chile Copper 7s	106	105¾	105¾	105⅞
Chile Copper 6s	95⅝	94½	94⅝	94½
Colo. Indus. 5s	80	79⅞	80	78¼
Col. & Sou. ref. 4½s	90	90	90	96
Colum. Gas & Elec. 5s	....	....	....	91¾
Cons. Coal of Md. 5s	92	91¾	91¾	....
Cuba Cane Sugar deb. 8s	93	92½	92⅞	92½
Cuba Cane Sugar deb. 7s	89⅝	89⅝	89⅝	89½
Cuba R. R. 7½s, A	107	106½	107¼	106
Cuban Am. Sugar 8s	106¾	106¾	106¾	106⅜
Del. & Hudson cv. 5s	100	99	100	99
Denver & Rio Grde. imp. 5s	81¾	81	81¾	82½
Detroit Edison ref. 6s	105	104⅛	104⅝	105⅛
Detroit United Rys. 4½s	84⅞	84⅞	84⅞	85
Diamond Match 7½s	107⅞	107⅞	107⅞	108
Distillers Securities 5s	46	46	46	....
DuPont de Nemours 7½s	108⅜	108	108	108
Duquesne Light 6s	105⅝	105	105½	105⅞
Empire Gas & Fuel 7½s ctfs	97⅝	97	97	97¼
Erie gen. 4s	55¼	54⅞	55	54½
Erie pr. lien 4s	67	66¾	67	67
Fisk Rubber 8s	107⅛	107⅛	107⅛	107¼
Framerican Ind. D. 7½s	95⅛	95⅝	95⅛	95⅝
General Elec. deb. 5s	102¾	101½	101½	101½
Goodyear Tire 8s, 1931	100½	100¼	100¼	100½
Goodyear Tire 8s, 1941	116	115½	115¾	116
Grand Trk. Ry. of Can. 7s	114	114	114	113⅞
Grand Trunk Ry of Can. 6s	105¾	105¾	105¾	106¼
Great Northern 7s A	113½	113	113⅜	113¼
Gt. Northern 5½s B	104½	104¼	104¼	104½
Hudson & Man. ref. 5s, A	87⅛	87	87	86⅞
Hudson & Man. adj. inc. 5s	66¼	66¼	66¼	66⅝
Ill. Cent. 5½s	101¾	101¾	101¾	101¾
Ill. Cent. ref. 4s	91⅛	91⅛	91⅛	91⅛
Indiana Steel 5s	101⅛	101⅛	101⅛	101⅜
Interboro-Metropolitan 4½s	15½	15½	15½	15½
Interboro-Metropolitan 4½s ctfs	....	....	....	15¼
Interboro Rap. Tran. ref. 5s	73¼	72⅞	72⅞	73¼

	High.	Low.	Close.	Prev. Close.
Inter. & Gt. Northern adj. 6s wi.	55	54¼	54¼	54⅝
Inter. Merc. Marine s f 6s	93	92⅞	93	92⅞
International Paper ref. 5s B	89⅝	89¼	89¼	89⅝
Invincible Oil 8s	....	....	....	89⅝
Iowa Central, ref. 4	44⅝	44⅝	44⅝	43½
Kas City, Ft. S. & Mem. 4s	83	82½	83	83
Kansas City Southern 5s	91⅝	91⅛	91⅝	....
Kansas City Terminal 4s	85⅝	84⅞	85	....
Kelly Springfield Tire 8s	108	108	108	108
Lackawanna Steel 5s, 1923	100	100	100	100
Lackawanna Steel 5s, 1950	92⅞	92⅞	92⅞	....
Laclede Gas of St. L. 1st 5s	....	....	....	95⅛
Lake Shore & M. S. deb. 4s, 1928	95½	95½	95½	95½
Lake Shore & M. S. deb. 4s, 1931	....	....	....	94
Lehigh Valley 6s	104	103⅞	104	104
Lorillard 5s	99	99	99	....
Louisville & Nash. unified 4s	93⅛	93⅛	93⅛	....
Market St. Ry. con. 5s	88⅝	88½	88½	88⅝
Marland Oil 8s	120	120	120	122
Mexican Petroleum 8s	107	106½	107	106½
Midvale Steel cv. 5s	90	90	90	90
Minn & St. Louis ref. 5s	44⅞	44⅞	44⅞	45
Minn. St. P. & S. S. M 6½s	106¼	106	106¼	106⅜
Mo. Kan. & Tex. new pr. lien 5, A	88⅛	87⅞	88⅞	87½
Mo. Kan. & Tex. new adj. 5s A	66	64⅝	65	64½
Mo. Kan. & Tex. 1st 4s	84¼	84¼	84¼	84¼
Mo Pacific con. 6s	....	....	....	103
Mo. Pacific gen. 4s	69⅝	68⅝	69⅛	69¼
Montana Power 5s A	99¼	99	99¼	99
Nash., Chatt. & St. Louis con. 5s	100⅜	100⅜	100⅜	....
New Eng. Tel. & Tel. 1st 5s ctfs	99⅝	99½	99½	99½
New Orleans, Tex. & Mex. inc. 5s	77½	77	77½	76¾
New York Central deb. 6s	107⅛	106⅞	106⅞	106¾
New York Central con. 4s	85	85	85	....
New York Edison ref. 6½s	112¾	112½	112½	112½
N. Y., N. H. & H. cv. 6s, 1948	85	85	85	85
New York Railways ref. 4s, ctfs	38¼	38	38¼	38¼
New York Telephone deb. 6s, 1949	107½	107½	107½	107⅛
New York Telephone ref. 6s, 1941	107⅝	107¼	107⅝	....
N. Y., Westchester & Bos. 4½s	57¼	57¼	57¼	....
Norfolk & Western cv. 6s	124½	123½	124	....
Norfolk & Western con. 4s	94⅛	94⅛	94⅛	94⅛
Northern Pacific pr. lien 4s	90½	90¼	90½	90
Northern Pacific ref. 6s	110	109⅞	109⅞	110
Northern States Power ref. 5s, A.	94½	94	94	94½
Northwestern Bell Tel. 7s	107⅞	107¾	107⅞	107⅞
Oregon Short Line gtd. 5s ctfs	....	....	....	105½
Oregon Short Line ref. 4s	93⅛	93½	93⅛	93⅜
Oregon-Wash. R. R. & Nav. 4s	85¼	84½	85¼	84¼
Otis Steel 8s A	100⅜	100⅜	100⅜	101
Pacific Gas & Elec. 5s	94	93⅜	93⅜	93⅜
Pacific Tel. & Tel. 5, 1952 ctfs	94	93¾	93¾	94
Packard Motor Car 8s	107½	107¼	107¼	107⅜
Pan.-Amer. Pet. & Tran. 7s	102	101⅞	101⅞	128¼
Penna R. R. 6½s	111	111	111	111
Penna. R. R. gen. 5s	103	102⅝	102⅝	102⅝
Penna. R. R. gen. 4½s	94½	94⅛	94½	94⅛
Pere Marquette ref. 5s	....	....	....	100¼
Peoria & Eastern inc. 4s	39	38¼	38¼	38¼
Pierce Oil deb. 8s	99	99	99	....
Portland Ry. Lt. & Power 5s	....	....	....	87
Producers & Refiners 8s	113¼	113	113	....
Public Service 5s	89½	89½	89½	89
Reading gen. 4s	86⅝	86	86	86
Republic Iron & Steel col. 5s	95⅜	95⅜	95⅜	95⅜
Rio Grande & West. 1st 4s	80½	80½	80½	....
Rock Isl., Ark. & La. 4½s	84½	84	84½	84¼
St. L., Iron Mt. & So. ref. 4s	90⅝	90¼	90⅝	89⅞
St L. & San Fran. adj. 6s	84⅝	84⅜	84¾	84¼
St. L. & San Fran. inc. 6s	79	78⅝	78⅞	79
St. L. & San Fran. pr. lien 4s A	75⅞	75½	75⅞	75½
St. L. Southwest 1st 4s	80	80	80	....
St. Paul & Kan. C. Sh. Line 4½s	84⅞	84½	84⅞	85
San Antonio & Aran. Pass 1st 4s	79	79	79	79⅞
Seaboard Air Line con. 6s	69½	69¼	69½	69
Seaboard Air Line adj. 5s	29	29	29	29
Seaboard Air Line ref. 4s	46	45¾	46	46
Sharon Steel Hoop 8s A	98	97¾	97¾	98
Sinclair Crude Oil 5½s	99⅜	99⅛	99⅜	99¼
Sinclair Oil cv. 7½s	105½	105	105½	105
Sinclair Oil col. 7s	101½	101	101½	101¼
Southern Bell Tel. 5s	90¼	90⅛	90¼	98⅜
Southern Pacific cv. 4s	93½	93½	93½	93
Southern Pacific ref. 4s	91	90½	91	90¾
Southern Pacific col. tr. 4s	88⅝	88⅝	88⅝	103⅝
Southern Railway gen. 6½s	104¼	103⅜	104	90⅞
Southern Railway con. 5s	100	99⅜	100	71
Southern Railway gen. 4s	71¼	71	71¼	102
South Porto Rico Sugar 7s	102½	102	102½	....
Standard Oil of Cal. deb. 7s	106⅛	105⅞	106⅛	106⅛
Texas & Pacific 1st 5s	98	98	98	98½
Third Avenue adj. 5s	68¼	67⅜	68¼	67⅞
Third Avenue ref. 4s	67¼	66⅝	67¼	67⅜
Tidewater Oil 6½s	103⅞	103⅜	103⅞	103⅛
Tobacco Products 7s	106	106	106	....
Union Bag & Paper 6s A ctfs	100	99⅞	100	....
Union Pacific 1st 4s	95	94⅜	94⅜	95
Union Pacific cv. 4s	95⅜	95½	95½	95½
Union Pacific ref. 4s	90½	90	90¼	90
Union Tank Car 7s	104¼	104¼	104¼	104
United Drug 8s	112½	112	112½	112
United Fuel Gas 6s	98	98	98	98
United Ry. Inv. 1st 5s, Pitts	91	91	91	91
U S. Realty 5s	98	98	98	....
U. S. Rubber 7½s	109¾	109¼	109⅜	109¼
U. S. Rubber 5s	90½	90¼	90½	90¼
U. S Steel s f 5s	103½	103	103½	103¼
Utah Power & Light 5s	93⅛	93⅛	93⅛	93
Va.-Carolina Chem. 7s ctfs	98⅜	98⅝	98⅜	98⅜
Virginian Ry. 5s	100	99	99	....
Wabash 1st 5s	....	....	....	100
Western Electric 5s	100⅛	100	100⅛	....
Western Maryland 1st 4s	68½	68	68¼	67⅞
Western Pacific 5s	87⅝	87	87⅝	....
Western Union 6½s	113⅛	113	113	113⅝
Westinghouse Electric 7s	109	107⅞	108	108
Wheeling & Lake Erie con. 4s	....	....	....	77
Wilson & Co. s f 7½s	107½	107	107	106⅞
Wilson & Co. cv. 6s	97	96¼	97	96⅞
Wisconsin Central gen. 4s	....	....	....	108⅜

Total sales of bonds today were $14,201,000, compared with $13,828,000 previous day, and $10,400,000 a year ago.

Revolver Is Fired In Front of Home Of French President

Marion, Ill., September 8.—(By the Associated Press.)—The Herrin massacre special grand jury late this afternoon returned 14 bills which included one bill of 48 indictments for rioting and another bill of the same forty-eight men for conspiracy to kill. The jury then recessed until Monday, September 18.

Rice.

New Orleans, La., September 8.—Rough rice strong. Sales reported: 1,050 sacks Honduras at 4@4.21c; 4,411 sacks Carolina at 2.50@4.07c; 518 sacks early Prolific at 3.60c; 1,100 sacks Edith at 3.33@4.41c. Receipts, 1,694 sacks. Millers' receipts, none.

Clean rice steady. Sales: 75 pockets Honduras at 5⅝@6⅛c; 2,433 pockets Blue Rose at 3 15-16@4½c; 722 pockets Carolina at 5¼@6c; 1,461 pockets early Prolific at 4¼@4⅝c; receipts, 1,300 pockets.

Bran and polish unchanged.

Country Produce.

New York, September 8.—Butter, steady; receipts, 11,733; eggs, firm; receipts, 10,365; fresh gathered extra firsts, 39@41c; firsts, 35@38c.

Cheese, firm; receipts, 1,318 state whole milk, flats, fresh special, 22½@23c.

Live poultry, firm; chickens, by freight, 26c; by express, 25@28c; fowls, 24@26c. Dressed poultry, steady; fowls, 20@31c.

Chicago, September 8.—Butter, higher; creamery extras, 38c; firsts, 32@32½c; extra firsts, 35@37c; seconds, 30@31c. Eggs, unchanged; 10,440 cases. Poultry, alive, unchanged.

St Louis, September 8.—Poultry, butter and eggs, unchanged.

Chicago, September 8.—Under good demand and scarcity of fancy butter, prices on top scores on the butter market were advanced one-half cent today. There was considerable inquiry for butter scoring 90, or better. Butter scoring 88-89 was in fairly liberal supply and demand was not very active. Lower scores were in good demand and were well cleaned up. The car market was somewhat irregular. Ninety-score sold at firm prices and 89 was in fair demand when of good quality. Eighty-eight score cars were hard to move.

Kansas City, Mo., September 8.—Butter, eggs, poultry unchanged.

LIVERPOOL AIDS WHEAT ADVANCE

Chicago, Ills., September 8.—Wheat tended upward in price here today chiefly as a result of higher quotations Liverpool and because of gossip that France would require heavy imports of wheat before harvest. The close was unsettled and unchanged to 5-8c higher, with December $1.02 $1-4 to $1.02 3-8, and May $1.07 to $1.07 5-8. Corn closed unchanged to 3-8c lower, oats changed to 3-8c up, and provisions unchanged to 15c down.

Large orders to purchase Canadian wheat for Europe were said to be in the market. Besides, throughout the day, seaboard houses were good buyers of December whenever obtainable below $1.03. Some notice was taken, too, of advances that fall plowing everywhere was being delayed.

Anticipations that the government crop report would prove bearish as to wheat led to a reaction in the wheat market during the last hour, wiping out much of the earlier gains.

There was a broad trade in corn, but price changes were of little importance. The government crop report regarding corn proved active on the part of shorts.

Provisions lacked support despite higher quotations on hogs.

CHICAGO QUOTATIONS.

The following were the ruling quotations on the exchange yesterday:

	Open.	High.	Low.	Close.	Prev. Close.
WHEAT—					
Sept.	1.00⅝	1.02¼	1.00⅝	1.00⅞	1.00¼
Dec.	1.02⅜	1.03⅜	1.02¼	1.02¼	1.02¼
May	1.08	1.08⅜	1.07½	1.07½	1.07⅛
CORN—					
Sept.	.62	.62½	.61⅞	.61⅞	.62⅛
Dec.	.58	.58⅛	.57⅞	.57⅞	.57⅞
May	.61⅝	.61⅝	.61	.61	.61¼
OATS—					
Sept.	.35⅛	.35⅜	.35⅛	.35⅛	.34⅞
Dec.	.35⅛	.35⅜	.35¼	.35⅛	.35⅛
May	.38⅛	.38⅜	.38	.38⅛	.38⅜
PORK—					
Not quoted.					
LARD—					
Oct.	.....	10.40	10.30	10.37	10.35
Jan.	9.10	9.15	9.02	9.05	10.40
RIBS—					
Sept.	.....	.....	.....	9.75	9.75
Oct.	.....	.....	.....	9.70	9.70

Cash Grain.

St. Louis, September 8.—Cash, No. 2 wheat, $1.09@1.15; No. 3 red, $1.09@1.11; September, $1.01; December, $1.01⅛. Corn, No. 1 white, 62c; No. 2 white, 62c; September, 60¼c; December, 56⅞c. Oats, No. 1 white, 41½c; No. 3 white, 37½@40c. September, 35c.

Kansas City, Mo., September 8.—Cash wheat, No. 2 hard, 99c@$1.11; No. 2 red, $1.07@1.08. Corn, No. 2 white, 58@58½c; No 2 yellow, 59½c. Oats, No. 2 white, 37c. No. 2 mixed, 35@37c.

Chicago, September 8.—Wheat, No. 2 hard $1.03¾@1.04½; No. 2 red, $1.04½. Corn, No. 2 mixed, 63¾@64c; No. 2 yellow, 63¾@64½c. Oats, No. 2 white, 38¼@39c. No. 3 white, 36¾@38¾c. Rye, No. 2, 74½@74½c. Barley, 55@60c. Timothy seed, $4.00@5.00. Clover seed, $12.00@16.00.

Minneapolis, September 8.—Cash wheat, No. 1, northern, $1.06¾@1.14. Corn, No. 3, yellow, 57½@58c. Oats, No. 3, white, 32@33c. Flax No. 1, $2.36.

Toledo, September 8.—Cash wheat, $1.09; clover seed, $10.00; alsike, $10.20; timothy, old, $2.70; new, $2.90.

HESTER'S WEEKLY COTTON STATEMENT

Comparisons are to actual dates, not to close of corresponding weeks.

	In thousands bales.
In sight for week	200
Same seevn days last year	199
Same seven days year before	139
For the month	280
Same date last year	224
Same date year before	168
For season	771
Same date last year	845
Same date year before	477
Port receipts for season	298
Same date last year	537
Same date year before last	240
Overland to mills and Canada for season	46
Same date last year	133
Same date year before	44
Southern mill takings for season	368
Same date last year	291
Same date year before	234
Interior stocks in excess of August 1st (increase)	59
aLst year (decreased)	117
Year before (decrease)	48
Foreign exports for week	42
Same seven days last year	100
Same seevn days year before	45
For season	261
Same date last year	506
Same date year before	106
Northern spinners' takings and Canada for week	15
Same seven days last year	38
For season	98
To same date last year	171

Statement of Spinners' Takings of American Cotton Throughout the World.

This week	151,000
Same seven days last year	237,000
Same seven days year before	158,000
Total since September 1	1,065,000
Same date last year	1,290,000
Same date year before	826,000

Statement of World's Visible Supply.

Total visible this week	2,960,332
Last week	2,969,475
Same date last year	5,390,215
Same date year before	4,209,310
Of this the total American this week	1,617,332
Last week	1,559,475
Last year	3,562,215
Year before	2,405,310
All other kinds this week	1,343,000
Last week	1,410,000
Last year	1,828,000
Year before	1,804,000
Visible in the United States this week	779,000
Do this date last year	2,167,000
Visible in other countries this week	2,181,000
Do this date last year	3,223,000

BUSINESS BETTER, REPORT FROM DUN'S

New York, September 8.—Dun's tomorrow will say:

Despite holiday interruptions and other impediments, the week has brought a turn for the better in business. Records of production in basic industries disclosed the adverse effect of the labor unsettlement, but the restraints are lessened as coal mining is more fully resumed, and reports indicate improvement in the transportation situation. Evidence of recovery in iron and steel manufacture, following a decided set-back, is encouraging, and there now seems reason to believe that few obstacles to progress will be encountered. In view of the scope of the strikes and their protracted duration more stability has prevailed in business than might have been expected and it is significant in this connection that the monthly statistics show a further reduction in number of failures. While mercantile and industrial activities have been considerably curtailed throughout the summer, the fact is not obscured that the outlook is one of good promise and that a solid foundation exists for subsequent expansion.

Weekly bank clearings $5,505,175,000.

White Potatoes.

Chicago, September 8.—Potatoes slightly firmer; Wisconsin sacked and bulk Irish cobblers, 80c@$1.05 cwt.; sacked Burbanks, 90c cwt.; Minnesota sacked early Ohois, 70@90c cwt.; sacked Red Rivers, $1.00@1.05 cwt.; sacked rurals, $1.00@1.05; South Dakotas, sacked early Ohios, 95c; Idaho sacked rurals, $1.10; New Jersey sacked Irish cobblers, $1.35.

Metals.

New York, September 8.—Copper, quiet; electrolytic spot and futures, 14c. Tin, easier; spot and futures, $32.25@32.37. Iron, steady and unchanged. Lead, steady; spot, $5.90@6.00. Zinc, quiet; East St. Louis spot and nearby delivery, $6.25@6.30. Antimony spot, $5.50@5.75. Steel unchanged.

Ceylon's railway is 712 miles long.

The eye of a woman is said to be better than that of a man.

STOCKS SHOW STRENGTH WITH HEAVY TRADING

Hard Coal Railroad Stock Reaches New High Level

BY R. L. BARNUM.
Constitution's New York Financial Correspondent.

New York, September 8.—Prices of both stocks and bonds were higher today with the volume of business handled larger. One of the interesting developments of the day was the opening of Delaware & Hudson at 141 against last night's closing of 131. This is the highest price at which this hard coal railroad stock has sold since 1917 and the overnight advance made traders who are short of good stocks nervous.

Union Pacific was another standard railroad stock which was in good demand. Selling around 150 the income return with the dividend at 10 per cent is 6.7 per cent. Some talk was heard today that this company is going to distribute its treasury assets as under the new transportation act requiring a division with the government for the benefit of other railroads of profits over 6 per cent on property account there is no longer any reason for piling up a huge accumulated surplus. Union Pacific has stocks of railroads in its treasury other than those of affiliated lines worth at present market values $58,800,000. Then there are other bonds and notes held in the treasury worth at the present time $115,700,000, making a total of $174,500,000. Union Pacific pays 7 per cent of its 10 per cent dividend from its regular transportaion business and 3 per cent from "other income" from investments. If the treasury investments with a present market value of $78 a share on the common stock were distributed it would bring the price of the outstanding shares which undoubtedly could continue on a 7 per cent dividend basis to 71.

Baldwin Locomotive is now employing 9,000 men and running at 45 per cent of capacity, according to today's Philadelphia advices. It is predicted that the company will soon be running at higher speed.

Wall street was predicting today that Ford will not close down his plants on September 16 as he threatened to do on August 26, owing to fuel scarcity and the high prices being charged for coal. At that time it was stated that 75,000 men would be thrown out of work at the Ford manufacturing plants and 30,000 at various assembling plants throughout the country. It is understood that Ford installed oil burners at the Highland park plant in the place of coal without one of the 42,000 workers there losing a day and that he has placed orders for 12,000,000 gallons of fuel oil.

Negotiations are now being carried on with creditors of the United States Food Products company with the idea of continuing instead of liquidating. It is believed that a way can be found to sell the large stock of whisky held.

St. Louis and San Francisco has just ordered from Baldwin 50 large locomotives to cost $2,750,000, 35 for freight service and 15 for passenger. Orders have also been placed for 1,000 coal cars to cost even more than the locomotives. Frisco is one of the coming roads. Before the divorce from the Rock Island and the financial reorganization in 1916, Frisco, seldom more than one jump ahead of the sheriff, was not able to keep its old equipment together to say nothing of spending millions for new locomotives and freight cars. During federal control this company was one of the few earning a surplus over and above the government guarantee of net income. Last year, after allowing for the preferred dividend, 5.40 per cent was earned for the common stock. For the first six months of 1922, allowing for seasonal variations in traffic movement, earnings were at the annual rate of 9.6 per cent for the common stock.

When a receivership is announced for a railroad the mental attitude of the average holder of the company's securities is reflected by a gasp and a sinking spell. If properly handled, however, a receivership for a struggling railroad is a blessing in disguise as can be proved by other examples than Frisco. Alton is likely to get in the class with Frisco. Receivership of the right kind for three or four other railroads which might be named would be a good thing, one prominent Wall street private banker long identified with railroad financing admitted today in a talk with your correspondent, but he does not expect such developments for the simple reason that there is a question as to how far the public would go just now in buying the securities of reorganized railroads, however eager it seems to be to pick up old line seasoned railway investments. The railroads, he points out, as usual, are now in need of much new working capital and are wondering how it can best be raised. He strongly favors the sale of preferred shares and there is much to be said for his arguments. Unless their capital accounts become ill balanced the railroads cannot continue to issue only bonds carrying fixed charges and despite the bright outlook for the future the time is hardly here for wide financing by sale of common stock.

Investment Demand Helps Boost in Prices of Stocks

New York, September 8.—Extensive short covering, coupled with a brisk investment demand, resulted in another substantial advance in prices in today's stock market. Profit taking was in evidence, but offerings were easily absorbed and caused little disturbance to the upward swing.

Several new favorites were brought to the front, including United Cigar Stores, which was pushed up 25 points. Tobacco Products preferred, which soared 7 points on published reports of the benefits likely to accrue to holders from a distribution of United Retail stock and a revival of rumors of a merger with Schulte Cigar Stores, which enjoyed a brisk advance in the curb market, and Delaware and Hudson which climbed 8 1-2 points net on the possibility of a segregation of its coal properties.

Numerous other specialties, including American Sumatra Tobacco, Iron Products common and preferred, Liggett and Myers, and United States Tobaccos, were bid up 8 to 15 points.

New developments appeared to have little influence on the market but the virtual elimination of the threat of a general strike increased carloading and the return of more shopmen to work all contributed to the optimism of the trading forces. Continuance of easy money rates, however, is regarded as the most potent factor in the present situation.

Railroad stocks were laggardly but some substantial gains were recorded, especially by the hard carriers.

Equipments were the favorites in the industrial division, gains of one to nearly four points being recorded by one. Leather shares also displayed a buoyant tone. Mexican oils recovered from their recent heaviness but did not progress as much as the other standard industrials. Domestic oil, with the exception of Houston, which was up nearly three points, also were slightly behind the rest of the list.

Total sales were approximately 1,000,000 shares.

Call money opened and held at 4 per cent. There was a fair demand for time money and commercial paper with no change in rates.

News, Views and Reviews

Stock Letter.

Following early strength and activity in the industrials the rails assumed leadership of the market around midday. Features of this movement were the stocks of the coal roads, particularly Delaware and Hudson and Delaware, Lackawanna and Western. These roads will probably carry a record coal traffic this fall and winter. Other points of strength in the rail group were Norfolk and Western, Illinois Central and the St. Pauls. Equipments stocks had a sharp advance during the course of which most of them made new high prices. Short covering Mexican Petroleum was started by a favorable official report regarding the company's Mexican properties. The move in the rubbers also looked like short covering. Among the industrials, Chandler Motors, American Woolen, Sumatra, Harvester, DuPont, and Jones Bros. Tea were featured. Market lapsed into dullness later, but continued to hold most of its early gains.—Doremus, Daniel & Co.

Summary.

American Federation of Labor votes against any general strike even for one day, in protest against strike injunction.

Chandler Motors directors expected to declare regular quarterly dividend of $1.50 at Cleveland meeting today.

Federal reserve systems ratio declines from 79.2 to 78.8 per cent.

New York federal reserve banks ratio declines from 86.3 to 83.8 per cent.

Frisco road orders $8,000,000 of equipment, including 35 freight engines, 15 passenger engines and 1,000 50-ton coal cars.

Judge Gary denies published report that he intends to resign chairmanship of the United States Steel corporation.

Rail strike leaders meet in Chicago today to consider peace plans, submitted by some railroads in south and west.

Hoover and fuel administrators of five states declare anthracite supply will be sufficient for all household needs next winter.

Dun's reports 1,714 failures in United States in August, smallest total since January.

Attorney-General Daugherty says equity suit will be filed against chemical foundation to recover German patents sold by government during war.

Hugo Stinnes, Germany's leader, plans personally to assume responsibility of taking over guarantees demanded by allies of German government, in behalf of Belgium.

Average price, 20 industrials, $101.05, up .37; 20 rails, $92.19, up .90.

Cables: Due 3 to 4 points higher, opened quiet and steady, 8 to 10 points up. Noon, 4 to 10 higher; spots, 24 higher; middling, 12.84. Sales, 6,000.—A. A. Housman & Co.

Cotton Letter.

Liverpool, October 6 and January 2 American points above parity; spot sales, 6,000; [illegible]

S. SCHAP
Formerly Schap Bros.
The House o Establisheo Reputation
Cotton Future Brokers
81 Broad St., New York City
Orders solicited for the purchase and sale of cotton in blo[illegible] of 10 bales and mu[illegible] of 10 bales. Ask the banks about our standing.

NEW YORK STOCK EXCHANGE TRANSACTIONS

AS RECEIVED BY THE ASSOCIATED PRESS, THE CONSTITUTION LEASED WIRE AND THE NEW YORK STOCK EXCHANGE LEASED WIRE OF DOREMUS-DANIEL & CO., NO. 9 TRUST CO. OF GA. BLDG., HERBERT H. BROWN, MANAGER, MEMBERS NEW YORK STOCK EXCHANGE

1922 to Aug. 1 High.	Low.	Stocks and Dividend Rates in $.	Total Sales.	Open.	High.	Low.	Close.	Prev. Close.
[illegible]	[illegible]	[illegible]	[illegible]	[illegible]	[illegible]	[illegible]	[illegible]	[illegible]
45⅛	*31⅝	Great North. Ore. (4)	....	[illegible]	[illegible]	[illegible]	[illegible]	[illegible]
78⅝	65	Gen. Cigars (6)	....	[illegible]	[illegible]	[illegible]	[illegible]	[illegible]
90½	44⅞	Gulf States Steel	1,400	[illegible]	[illegible]	[illegible]	[illegible]	[illegible]
44⅞	34½	Goodrich Tire	200	[illegible]	[illegible]	[illegible]	[illegible]	[illegible]
20½	15	Hendee Mfg. Co.	....	[illegible]	[illegible]	[illegible]	[illegible]	[illegible]
85	70	Houston Oil	9,900	[illegible]	[illegible]	[illegible]	[illegible]	[illegible]
109⅞	97½	Illinois Central (7)	....	[illegible]	[illegible]	[illegible]	[illegible]	[illegible]
45	37⅛	Inspiration Corp.	1,100	[illegible]	[illegible]	[illegible]	[illegible]	[illegible]
100½	79⅝	Internat'l Harv., new (5)	4,000	[illegible]	[illegible]	[illegible]	[illegible]	[illegible]
27½	13¼	Inter. Merc. Marine	200	[illegible]	[illegible]	[illegible]	[illegible]	[illegible]
87⅝	62¼	Do. Pfd. (6)	3,700	[illegible]	[illegible]	[illegible]	[illegible]	[illegible]
56⅛	43½	International Paper	4,100	[illegible]	[illegible]	[illegible]	[illegible]	[illegible]
20¼	12⅛	Invincible Oil	2,900	[illegible]	[illegible]	[illegible]	[illegible]	[illegible]
19¾	11¼	International Nickel	700	[illegible]	[illegible]	[illegible]	[illegible]	[illegible]

1922 to Aug. 1 High.	Low.	Stocks and Dividend Rates in $.	Total Sales.	Open.	High.	Low.	Close.	Prev. Close.
[illegible]	[illegible]	[illegible]	[illegible]	[illegible]	[illegible]	[illegible]	[illegible]	[illegible]

64,500; 1 p. m., 663,000; 2 p. m., 798,800. Total, 1,003,100.

UTILITIES SHARE IN BOND FAVOR

New York, September 8.—Chief interest in today's bond market was divided between liens of public utilities companies and speculative railroad mortgages, each of which registered substantial gains.

In the railroad list, all the "Katy" issues were pushed up to high levels, the adjustment fives touching 66, but dropping back about a point at the close.

There was a good demand for the Frisco issues, especially the income sixes. Gains of one to two points were made by Rock Island. Arkansas and Louisville 4 1-2s and Virginia and Southwestern sixes. In the industrial list the outstanding developments was the sharp decline in American Telephone convertible sixes which fell 3 points.

The demand for the six per cent Dutch East Indies issues, the point rise in Seine 7s and the point decline in Bergen 8s were the only noteworthy incidents in the foreign division although trading was fairly active. Total sales were $14,201,000.

Issues of $6,000,000 five per cent equipment trust certificates of the St. Louis and San Francisco railway company, which was offered by a New York banking syndicate, subject to the approval of the interstate commerce commission, was quickly taken up. The price was not made public.

Money Market.

[illegible]

Liberty Bonds.

[illegible]

London Money.

[illegible]

Naval Stores.

[illegible]

Dry Goods.

[illegible]

Wool Quotations.

[illegible]

CURB MARKET

Industrials.	High.	Low.	Close.	Prev. Close.
[illegible]	[illegible]	[illegible]	[illegible]	[illegible]

MORE DECREASES IN COTTON CROP

Semi-Monthly Bulletin of Department of Agriculture Ascribes It to the Drouth.

Washington, September 8.—Further deterioration of the cotton crop in the south over the middle of August, together with much damage from drouth, rust, boll weevil and army worms was reported by the United States department of agriculture in its semi-monthly crop report issued today.

In Georgia, the report stated, cotton is opening as far north as Atlanta, while the plant over most of the cotton belt is showing signs of maturitiy. Picking was said to be in progress in most of the cotton areas and is going on rapidly in Georgia, South Carolina, Louisiana, Mississippi and the Rio Grande valley of Texas. It was reported that a bumper yield is being picked in the Rio Grande valley, but indications are that practically no top crop will be developed this season.

The condition of many crops has deteriorated since the middle of August, the report shows. This was due to excessively dry and hot weather in nearly all sections of the country. In some areas there were welcome showers at the close of the month. In a few sections of the east hail storms have done some slight damage and injury by frost is reported from one county in Maryland.

Corn is maturing rapidly in the southern states and husking has begun in some of these areas. It has suffered more deterioration in the central and in the eastern states since the middle of the month and has had a severe setback in Missouri, Kansas and Nebraska due to excessive heat and lack of moisture.

Live Stock.

Cincinnati, September 8.—Hogs, 4,000; 20c to 50c higher; heavies, $9.00@9.65; packers and butchers, $9.75@10.00; heavy sows, $5.50@7.00; pigs and lights, $6.00@8.75; stags, $4.50@5.50.

Cattle, 300; good and choice, steady; others, dull. Calves, steady.

Sheep, 2,500, steady. Lambs, steady.

Louisville, Ky., September 8.—Cattle, 800; slow, lower; heavy steers, $7.50@8.00; beef steers, $5.00@7.50; heifers, $5.00@7.50; cows, $2.00@5.50; feeders, $5.00@6.50; [illegible]

[illegible]

Georgia General Crop Condition Worst in Years

BY WALTER CHAMBERS,
Financial Editor The Constitution.

A decline of from 2 to 8 per cent in the condition of practically every Georgia crop due to the excessive drouth of August has been reported to Z. R. Pettet, local statistician of the bureau of agricultural economics of the United States department of agriculture.

More than 1,000 correspondents of the bureau, situated in every section of the state, report the poorest outlook for production this fall in a period of at least ten years. The only optimistic outlook by which the farmers may prepare for another year are the encouraging reports from many sections of the state that the enormous acreage increase in forage will provide at least a measure of food for the stock during the ensuing period until next year without the farmers being forced to buy food.

The early hay crop, Mr. Pettet reports, was good and a considerable portion was harvested before any decline in condition occurred. For the most part, is was harvested under good conditions.

The report on the principal crops follows:

Fruit and Nuts.

The apple crop is very promising, and pears are the best we have had in many years. The pecan crop is very light. The recent drouth caused a very heavy dropping of nuts which were thought to be safe. The prospect ranges from 15 to 50 per cent, with an average of 35 to 40 per cent.

Hogs and Sheep.

The supply of hogs for fattening varies extremely. There are more than usual through the central belt, slightly less in the main southern hog section and considerably fewer in the extreme northern part of the state. For the state as a whole there is apparently very little change. The important thing to be noted is that a wide area of the newly-infested weevil territory in preparing to raise hogs on a larger scale, planning to save the choice gilts for breeding purposes. The thing that will determine the number of brood sows the coming year is the feed supply, which is scant in many localities.

The amount of wool produced in the state shows the usual yearly decline. It is to be remarked that the central area and the pecan section are beginning to experiment with sheep as money producers, in the pecan section to fit in with the management of maturing groves, and in the central section as a money substitute for cotton. In neither of these sections has the practice become well established, but the fact that they are being tried is a hopeful indication.

For details of crops see percentage figures below. The exact status of any crop can best be determined by comparison with the ten-year average which accompanies:

	Cond'n Pct. of normal.	Cond'n 10-year Pct. of nor'l.
Corn	71	85
Oats	69	77
White potatoes	78	78
Sweet potatoes	83	86
Tobacco	60	84
Rice	75	82
Apples	69	61
Millet	82	84
Pasture	83	89
Grain sorghum	76	85
Field peas	76	84
Field beans	76	83
Tomatoes	80	81
Cabbages	75	76
Onions	84	83
Grapes	77	82
Pears	72	60
Broom corn	66	..
Peanuts	78	86

Increased Trade Demand Boosts Cotton Further

New York and New Orleans Jump Up 50 Points. 9,200,000-Bale Private Forecast Made.

RANGE IN NEW YORK COTTON.

	Open	High	Low	Close	Prev. Close
Oct.	20.95	21.48	20.69	21.42	20.00
Dec.	21.17	21.75	20.93	21.64	21.25
Jan.	21.07	21.63	20.84	21.53	21.11
March	21.14	21.78	21.04	21.68	21.21
May	21.12	21.73	21.02	21.63	21.17

Closed steady.

RANGE IN NEW ORLEANS COTTON.

	Open	High	Low	Close	Prev. Close
Oct.	20.20	21.00	20.02	20.91	20.46
Dec.	20.36	21.12	20.17	21.08	[illegible]
Jan.	20.42	21.16	20.40	21.06	20.60
March	20.42	21.28	20.46	21.16	20.67
May	20.40	21.21	20.40	2.109	20.64

Closed steady.

New York, September 8.—The rallies of yesterday were followed by further recoveries in the cotton market today owing to reports that the recent decline had brought in an increased trade demand and that southern hedging had fallen off. December contracts sold up to 21.75 in the afternoon or 50 points net higher and a full cent above the low level of Wednesday. They closed at 21.04 with the general market closing steady, 34 to 46 points net higher.

The market opened steady at a decline of 5 to 8 points and an early rally was followed by a reaction on the publication of the census report showing 817,171 bales ginned to September 1, compared with 485,787 last year and the prospect for lower temperatures in the southwest may have been a favor. The ginning figures were regarded in some quarters as indicating that new crop cotton was becoming available, but it was pointed out that ginning to September 1 in 1918 represented over 8 per cent of the crop and today's figures were taken to reflect premature opening and favorable weather for picking. At any rate the market rallied and showed increasing strength during the afternoon on rumors that preliminary returns to private crop reporting agencies pointed to a mid-month condition of only 50 which would mean a further reduction in estimates of the yield. There was also buying on reports of a more active demand for cotton goods in the local market and recent sellers appeared to be competing with buying orders from the trade and commission house sources in the afternoon advance. October sold up to 24.18 and January to 21.63, making net advances of 48 to 55 points on the general list and recoveries of 100 to 107 points from the recent low levels. Trade interests were reported good buyers of October late in the afternoon. Port receipts today 19,431. U. S. port stocks, 411,488. Exports 6,293, making 257,299 so far this season.

NEW YORK SPOTS.

New York, September 8.—Spot cotton quiet. Middling, 21.70.

BUYERS DOMINATE NEW ORLEANS MARKET

New Orleans, La., September 8.—Swings were wide in the price of cotton today, heavy selling being felt at times in the first half of the session while in the last half the pressure was from buyers. Highest prices came in the late trading following rumors of a private crop estimate of 9,200,000 bales, October being carried up to 21.00 cents a pound, at which level the trading positions were 50 to 61 points higher than the last prices of yesterday. October closed at 20.91 with the list showing net gains on the session of 40 to 49 points. October was the most active month and from its lowest to its highest rose almost exactly a cent a pound.

Poor cables caused selling on the first call and for some time after and it carried the market down for losses of 22 and 27 points but claims from the interior that cotton was all open and that the crop would be picked out unusually early caused a recovery back to about the level of yesterday's close. From then on it was a see-saw of prices. The large ginnings returns [illegible]

[illegible]

strongly but it received a fresh setback, after it went to net gains of 30 to 40 points because of the unfavorable twist given the weekly statistical statement by the large into sight movement and the small mill takings. The movement into sight of the crop this week was 208,356 bales while mill takings were only 151,000 bales, takings comparing with 237,000 this week last year. Because of this the visible supply of American cotton increased for the first time in many weeks.

NEW ORLEANS SPOTS.

New Orleans, September 8.—Spot cotton quiet, 25 higher; sales on the spot none; to arrive 1,100; low middling 19.50; middling 20.75; good middling 21.75; receipts 1,650; stock 44,644.

COTTON STATEMENT

Port Movement.

New Orleans: Middling, 20.75; receipts, 1,650; sales, 1,100; stock, 44,044.

Galveston: Middling, 21.10; receipts, 7,836; sales, 2,000; stock, 118,041.

Mobile: Middling, 20.50; receipts, 282; sales, 57; stock, 1,906.

Savannah: Middling, 21.20; receipts, 8,394; sales, 353; stock, 61,727.

Charleston: Receipts, 628; stock, 52,730.

Wilmington: Receipts, 26; sales, 3,000; stock, 8,821.

Texas City: Stock, 271.

Norfolk: Middling, 21.25; receipts, [illegible]

[illegible]

Liverpool Cotton.

[illegible]

Cotton Seed Oil.

[illegible]

Sea Island Cotton.

[illegible]

Sugar.

[illegible]

Provisions.

[illegible]

The Robinson-Humphrey Co. [illegible] ATLANTA — GEORGIA

WE SELL FORD CARS [illegible]

HARDWICK SCORED BY NEWSPAPERS

Walker campaign headquarters in a statement Friday claimed praise for Clifford M. Walker and condemnation of the administration of Governor Thomas W. Hardwick is voiced by several newspapers of Georgia. Several clippings were given out for publication.

The Walker managers called attention to one editorial printed in State Senator James H. Boykin's newspaper, The Lincoln Journal, which the managers declare is one of the clearest political statements printed in the campaign.

Journal Editorial.

Following is the editorial in Senator Boykin's paper:

The state of Georgia is in a sad plight, financially and socially.

It is doubtful if the commonwealth has ever been at so low an ebb in these respects as at this time, and corrective methods must be taken, else the state will disintegrate rapidly, and she become hopelessly entangled in a maze of problems that it will take generations to solve.

Two years ago Tom Hardwick took the stump and promised many, many promises. In fact, promises were his long suit, and he had a way of making people believe that he meant to TRY to keep his promises, and, because they had faith in his utterances, they elected him overwhelmingly to the high place he asked for.

They put him in the state house believing that he fully intended to make use of the "new broom" he so affectionally referred to during his speaking tours over the state, and that he would begin almost as soon as he hung up his hat and rolled up his sleeves to sweep out some of the grafting and clear away some of the useless expense that the state had become burdened with during the heated times of the great war.

They believed that he would indeed put a business system to work that would save the people some money—much money—as he had so vociferously promised to do.

They believed that he would be true to the farmers, and to the old soldiers, and to the teachers—as he had promised to do.

But what became of the "new broom?" It was stood up in a corner—and it has never been removed from that corner, and stands today just as new as it was the day Mr. Hardwick took office.

In fact, Mr. Hardwick needed rest, evidently, and he took that rest. He fished and hunted and rested and recreated, while the people waited for him to do some of the things that he had promised to do.

He promised to put the state on its feet, financially. Today Georgia is in worse shape than when he went into office, and all because Mr. Hardwick did not keep his promises, but rather let the money sharks have their way and they promptly led him into dangerous paths and he squandered the money he should have conserved.

Stirred Up Factions.

Mr. Hardwick, instead of quieting the faction elements in Georgia, has stirred them up until there is little semblance of peace in our social life at this time. He flip-flopped, in other words let the "big bugs" whisper into his ears that he might, by scheming, land a place back in the United States senate, and so he has flopped from one band wagon to another until no one knows today just where he stands.

Not many months ago he was landing the Ku Klux Klan. Then some of the anti-klux crowd (and by the way they seem to be the anti-Georgia's interest crowd), began to stir up things and kept up a howl that the order was no account and should be squashed. Then Tom flopped, and is now an anti-kluxer.

He has taken the state railroad's lease money away from the people for five years and paid the money sharks a quarter of a million dollars for doing it.

He has, however, been active in one respect—he has been in attendance at all the state fairs and other frolics, and has made it a point to be made the chief exhibit at these places, and all the while he has been frolicking he has been drawing his salary as governor of the state.

Had Mr. Hardwick told the people during his campaign two years ago exactly what his hopes were, he would no more have been governor than the sorriest man who could be brought out. But he didn't tell them his scheme. He fooled them, just like a slick sewing machine agent fools people; just like a slick stock salesman, he went about the state and fooled the people. He knew the temper of the voters and he took advantage of it—and buncoed them.

He has had the best opportunities to do something for the common people—the people he claimed to love so tenderly—but he has failed, because he has had Thomas W. Hardwick's interests at heart all along, and the people have been left out of his considerations.

Hardwick has failed pitifully as governor. Georgia's future welfare demands a change.

Papers Are Quoted.

Some of the condensed expressions in other papers are as follows:

The Washington News-Reporter said: "We have heard many political speeches but the on delivered in Washington by Governor Hardwick brought forth less enthusiasm and less applause from his audience than any, bar none, that we have ever heard delivered by a governor running to succeed himself."

The Lawrenceville News-Herald said: "Governor Hardwick has a stereotyped expression in all his speeches that 'I only bend my back to the God who made me and the woman I love,' but his bending about on the income tax scheme shows that expression to be mere hyperbole."

Cleveland Courier: "Cliff Walker is well-known in White county and has a large number of loyal supporters who will stand by him in the election. Mr. Walker carried White county over his opposition in the last election."

Metter Advertiser: "Reports from nearly every part of the state indicate the rise of the Walker gubernatorial stock. Increasing numbers of conservative people are deciding to support a safe and sane and straightforward candidate in preference to one who makes large claims and falls down on his performnces."

Pearson Tribune: "A straw ballot last week shows that Clifford Walker is the popular candidate in Nashville and most probably in Berrien county. Hardwick's unbridled tongue and pen continue to drive voters from his standard. He is between the upper and nether stone of loquacity abusing people who do not agree with him and it is forging his defeat slowly but most assuredly."

Columbus Ledger: "Conditions at Milledgeville are a disgrace to Georgia and a shame on the Hardwick administration."

Barnesville Gazette: "Politics enters too largely into dealing wtih enforcement of the law. Even the present governor went into office encouraging mobs and the spirit of lawlessness."

Cordele Dispatch: "Hardwick has no more right to hold up his unclean hands and yell for the support of the respectable citizens of Georgia than he had the day Tom Watson elevated him to the governorship."

JOSIAH COWEN YORK DIES FRIDAY NIGHT

Josiah Cowen York, retired merchant and popular Atlanta citizen, died last night at his home, 1045 Highland avenue.

He was born on March 4, 1841 and for many years was a merchant in Rockmart, Ga. During the civil war he served in the Confederate army in General Wheeler's cavalry.

Mr. York is survived by four sons, E. H., Steele, John and Grady York, and by four daughters, Mrs. R. J. Thomas, Mrs. J. O. Baxter, Mrs. L. C. Dean and Miss Kathleen York.

The funeral arrangements will be announced later.

He is also survived by his brother, O. H. York, of Rockmart, Ga.

FINAL SERVICE HELD FOR DR. McG. SHIELDS

The funeral of Dr. M. McG Shields, superintendent and evangelist of the Home Mission board of the Presbyterian Synod of Georgia, was held Thursday in Carthage, N. C., where the body was taken.

He died at his home at 121 South Candler avenue in Decatur Wednesday. He is survived by his widow, one daughter, Miss Catherine Shields, and two sons, Rev. Harold Shields, of Norfolk, Va., and Ernest Shields, of Atlanta.

UPCHURCH JAILED ON TWO CHARGES

The trial of Z. R. Upchurch, 34, of 61 Orme street, under charges of being drunk and disorderly conduct, and carrying a pistol, was postponed until the afternoon of September 16 by Recorder Pro Tem A. W. Calloway, Friday afternoon.

Upchurch was taken into custody by Call Officers J. E. McDaniel and John Crankshaw Thursday night near his home on Orme street, after he is said to have drawn his pistol from his pocket and chased several boys down Orme street.

Upchurch was very boisterous when arrested, according to Officer McDaniel, who claims that the prisoner stated he was "fighting the Ku Klux Klan" organization and intended to destroy it.

Upchurch is at liberty under a $300 bond, which was signed by Paul P. Jackson, professional bondsman.

PRESS OFFICERS OF 8TH DISTRICT ARE RE-ELECTED

Athens, Ga., September 8.—(Special.)—The Eighth District Press association held its annual business session in Athens today, when officers for the ensuing year were elected.

Upon the convening of the session here this morning an address of welcome was delivered by Judge Andrew J. Cobb, of Athens, well-known jurist. Jack Patterson, of The Atlanta Journal, replied on behalf of the editors.

Others to deliver addresses during the morning were Rush Barton, of the Lavonia Times; F. A. Shackelford, of The Lexington Echo; Hugh J. Rowe, of The Athens Banner-Herald; Louis Morris, of The Hartwell Sun; W. W. Bruner, of The Washington News-Reporter; E. A. Caldwell, of The Walton News; Miss Edna Cain, of The Commerce Observer, and Hon. John F. Shannon, president of the Ninth District Press association and editor of The Commerce-News.

The invitation of Judge Roy Lambert and Miss Teressa Newton, daughter of Editor W. T. Bacon, of The Madisonian, to meet in Madison in December, was accepted.

The officers were re-elected as follows: Ernest Camp, president; E. A. Caldwell, vice president; E. W. Carroll, secretary and treasurer; executive committee, W. W. Brunner, W. A. Shackelford, W. T. Bacon, Louie Morris and J. Rush Burton.

RESIDENCE IS ROBBED ON NORTH BOULEVARD

Punching the key out of the back door a burglar with the aid of a skeleton key, entered the home of H. W. Sparks, 465 North Boulevard, between 2 and 4 o'clock Friday afternoon, slik shirts, two dresses, and a fox fur and stole a revolver, a half dozen neckpiece. An investigation by city detectives failed to disclose any clue to the identity of the intruder.

DEKALB CANDIDATE FOR HOUSE TO SPEAK

Decatur, Ga., September 8.—(Special.)—W. H. Braswell will speak at the court house Saturday night in the interest of his candidacy for the legislature.

He has invited all candidates for the legislature from DeKalb to discuss several live issues with him on the platform. The speaking is to begin at 8 o'clock.

Primary education in Mexico is free and compulsory for ages 6 to 16.

Rich, Poor and Prosperous

Moneybags, Jr., Waifs, Toilers, and Well-to-Do Entering School.

(The following is issued by the committee on Church Co-operation.)

The fate of many lives hangs in the balance. The auction of the children goes on forever. But the opening days of school always bring a crisis in the bidding. Charles Mackay wrote:

"Who bids for the little children
Body and soul and brain?
Who bids for the little children—
Young and without a stain?

"'We bid,' said Pest and Famine;
'We bid for life and limb;
Fever and pain and squalor,
Their bright young eyes shall dim.
When the children grow too many,
We'll nurse them as our own,
And hide them in secret places
Where none may hear them moan.'

"'I bid,' said Beggary, howling;
'I bid for them one and all!
I'll teach them a thousand lessons—
To lie, to skulk, to crawl!'

"'I'll bid you higher and higher,'
Said Crime, with a wolfish grin;
'For I love to lead the children
Through the pleasant paths of sin.

"'Give me the little children,
Ye good, ye rich, ye wise,
And let the busy world spin round
While ye shut your idle eyes;
And your judges shall have work,
And your lawyers wag the tongue,
And the jailers and policemen
Shall be fathers to the young.'"

What will you bid, men and women, for the children of Atlanta? The boy and girl, even your own, in your home, will go to the highest bidder in this auction of souls. The bids will be made and paid not in dollars and cents, but in companionship, sympathy, understanding, and teaching.

Who shall train our children? Fathers and mothers, make your bid!

Educating Moneybags, Jr.

Little Johnny Moneybags, Jr., in the hands of the right teacher, may become a source of happiness and good to himself and many others. If in school he learns that his wealth puts upon him a thousand-fold greater responsibility, yet makes him not one whit better than Bill Smith, who owns only the clothes on his back—if Johnny, Jr., is made to realize that the hulking brute, who risks jail by snatching the lone woman's purse, is not so infamous and destructive as the financial giant, who, while hidden by a corporation's name, uses his power to take food, clothing, heat and shelter from women and children by beating down wages, running up prices, and crushing weak competitors—

If the boy is made to see the crying needs of men, women, and children in the world, his power to help them, and the obligation resting upon him to try to aid them even at the risk of all that he has, just as the strong swimmer by his very strength is called to risk life itself to save the drowning—

With such an education there will be great hope for Johnny Moneybags, Jr.

But if Johnny, Jr., having limitless pocket-money and driving a high-powered car and following every selfish whim, drifts into maturity with no training other than that gained by association with lick-spittles, who lead him to believe that might makes right, only a miracle can save the man from being a curse to himself and others, a parasite as useless and dangerous as the reddest of the reds.

Waifs and Toilers.

So trained by sycophants, Johnny Moneybags, Jr., has less chance of becoming a worth-while man, than has the street-waif, who gets his only schooling in crap games and fisticuffs in the back-alleys of the city.

With such a training, has the street-waif any chance at all? Shall we not bid against Beggary and Crime for him? Give the boy a chance.

So too with the boys and girls forced to work to exist, before they have learned to live. Small chance have these flower-makers pictured by Florence Wilkinson Evans—

"Lisabetta, Mariana, Fiametta, Teresina,
They are winding stems of roses, one by one, one by one,
Little children who have never learned to play;
Teresina softly crying that her fingers ache today;
Tiny Fiametta nodding, when the twilight slips in, gray.
High above the clattering street, ambulance and fire-gong beat,
They sit, curling crimson petals, one by one.

"Lisabetta, Mariana, Fiametta, Teresina,
They have never seen a rosebush nor a dew-drop in the sun—

"Lisabetta, Mariana, Fiametta, Teresina,
They are winding stems of roses, one by one, one by one,
Let them have a long, long play-time,
Lord of Toil when toil is done,
Fill their baby-hands with roses, joyous roses of the sun."

Then Collier's Weekly says:

"In certain states children of 6 top sugar-beets in the cold autumn winds, wielding big sharp knives with numb fingers. In the cotton belt the national child labor committee found a 5-year-old white child who was called too young for school, but 'kin pick his 10 to 20 pounds a day.' In the cotton-growing district of a western state they found cotton-pickers hard at work as young as 4. In shrimp and oyster canneries along the gulf the department of labor recently found children under 6 doing a day's work under conditions that break the stamina of adults."

School for All.

Georgia has a so-called child-labor law, and another law, supposed to require every child between the ages of 8 and 12 to attend school continuously at least four months every year. But, listen! Little 12-year olds, orphans, need not go to school, if they must work to support themselves or their widowed mothers.

"Lord of Toil," before whose face are ever-gathered the angels of the children, forgive, and help us to blot out this disgrace!

In the city of Atlanta, Superintendent of Schools W. A. Sutton informs us hundreds of children are being kept out of school. Will you not help to bring them in? If not, what chance have they?

And education worth the having must begin with God. To educate means "to lead forth," not to send or drive. Therefore, tomorrow, we beg you to begin by "leading" the children to Sunday school. And later, in church, unite with all Atlanta in praying for the education of our children.

Is this too big a bid to make for the happiness of our little people?

THE COMMITTEE ON CHURCH CO-OPERATION.

Mrs. Susie Reese Kennedy. The Sunday school meets at 10 a. m., Prof. W. Salem Brown, superintendent. The Y. P. C. U. meets at 5 p. m.; no night service.

FIRST PRESBYTERIAN.

Dr. J. Sprole Lyons, who has been absent for his vacation in the East, will preach at the 11 o'clock hour of worship Sunday at the First Presbyterian church, and an attractive and inspiring musical program will be rendered by the quartet led by Charles A. Sheldon, Jr., organist and director.

ORMEWOOD PARK PRESBYTERIAN.

At Ormewood Park Presbyterian church, Rev. A. Ray Howland, pastor, there will be services at 11 a. m. and 7:45 p. m. Sunday with preaching by the pastor. Sunday school, 9:30 a. m.; Junior C. E., 3 p. m.; intermediate C. E., 5 p. m.; senior C. E. 7 p. m.

FIRST CHRISTIAN.

"The Untraveled Way" will be the subject of Dr. L. O. Bricker's sermon at the First Christian church Sunday morning at 11 o'clock. This is the initial sermon of a series of Sunday morning sermons on "Jesus and Life." Bible school, all departments, at 9:30 a. m. Evening worship at 8 o'clock, subject of sermon, "The Good of Trouble." Christian Endeavor meetings at 7 p. m.

WEST END CHRISTIAN.

At West End Christian church, Rev. A. R. Moore, Ph.D., pastor, who has returned from his vacation, will speak at both the morning and evening services Sunday. At the morning hour he will tell of the International convention of the Disciples of Christ, held at Winona Lake, Ind. The Bible school will meet at 9:30 a. m., preaching at 11 a. m. and 8 p. m.

EPISCOPAL.

Rev. Francis M. Osborne, chaplain of the University of the South, Sewanee, Tenn., will preach at All Saints' Episcopal church Sunday morning at 11 o'clock. Services are as follows: 8:00, Holy communion, Rev. Francis M. Osborne; 9:30, church school, opening by Rev. Francis M. Osborne, assisted by boy layreaders. Junior choir will sing; 11:00, morning prayer and sermon, by Rev. Francis M. Osborne.

ST. JOHN'S EPISCOPAL.

At St. John's Episcopal church, in College Park, Rev. Horace Russell Chase, M. A., rector, will conduct the services for the 13th Sunday after Trinity. Church school at 9:45 a. m. Benjamin Neely, superintendent Morning prayer and litany at 11 a. m. Sermon by the rector.

ST. LUKE'S EPISCOPAL.

At St. Luke's Episcopal church, Rev. C. B. Wilmer, D. D., rector; Rev. H. K. Douglass, assistant rector, Sunday's program follows: 8 a. m., holy communion; 11 a. m., morning prayer and sermon; 9:30 a. m. church school's rally.

LATTER DAY SAINTS.

At the Church of Jesus Christ of Latter Day Saints, Sunday school will be held at 10 a. m., preaching at 11 a. m. and evening services at 7:30 p. m.

ENGLISH LUTHERAN.

Dr. A. W. Sherrill, of the Atlanta Theological seminary, will preach at the Sunday morning service at 11 o'clock at the Evangelical Lutheran church of the Redeemer, Trinity avenue and Capitol place, Rev. Karl I. Reisner, pastor. In the evening at 7:45 a special song service will be held. The Bible school meets at 9:45 and the Luther League at 7:00.

Gunman Is Hanged.

Fort Madison, Iowa, September 8.—(By the Associated Press.)—Ira Pavey, Sioux City gunman, was hanged for the murder of Claude Letner, at noon today.

The North and South poles are the points on the earth's surface nearest the center of the earth.

SERVICES IN CHURCHES FOR NEGROES SUNDAY

A. M. E. church services Sunday will be as follows:

Allen Temple—Rev. R. H. Ward, pastor. Rev. L. A. Townsley, presiding elder, will preach at morning and evening services.

Bethel—Rev. R. H. Singleton, pastor, will occupy his pulpit at both services.

St. Paul—Rev. C. G. Gray, pastor, will preach at both services.

Cosmopolitan—Rev. W. J. Williams, pastor, will preach a special sermon at 11 a. m. Regular services at 8 p. m.

Mt. Carmel—Rev. M. Roberts, pastor, will preach at both services.

St. Mark—Rev. J. P. Eperson, pastor, will preach at both services.

Trinity—Rev. A. D. Hardeman, pastor, will deliver an interesting sermon at morning and evening.

St Peters—Rev. Horace Williams, pastor. Regular services at morning and evening.

Amanda Flipper—Rev. G. W. Young, pastor. Services at morning and evening.

Antioch—Rev. G. W. Young, pastor. Services 11 a. m. and 8 p. m.

Edgewood—Rev. E. H. Senior, pastor. Services at morning and evening.

Rockdale—Rev. P. W. Williams, pastor. Services at morning and evening.

Buantown—Rev. R. W. Wilson, pastor will preach, morning and evening.

St. Phillips—Rev. J. R. Gardner, pastor, will preach at morning and evening.

M. E. Churches.

Fort Street—Rev. M. W. Burch, pastor. Services at morning and evening.

South Atlanta—Rev. W. B. Wood, pastor. Services at morning and evening.

Ariel Bowen—Rev. J. C. Brower, pastor. Services at 11 a. m. and 8 p. m.

C. M. E. Churches.

Butler Street—Rev. H. W. Evans, pastor. Services at morning and evening.

West Mitchell—Rev. A. F. Bailey, pastor. Regular services at morning and evening.

Holsey Temple—Rev. G. W. Carter, pastor. Preaching at morning and evening, by the pastor.

A. M. E. Zion.

Franklin Memorial—Rev. O. A. Russell, pastor. Services at morning and evening.

Lutheran Church.

St. Mark—Rev. I. J. Alston, pastor. Preaching, 7 p. m., by the pastor.

Baptist Churches.

Reed Street—Rev. E. P. Johnson, pastor. Preaching at morning and evening.

Zion Hill—Rev. C. H. Robinson, pastor. Services at morning and evening.

St. Luke—Rev. A. C. Diggs pastor will preach at both services.

Mt. Moriah—Rev. T. T. Gholstin, pastor. Services, morning and evening.

Union—Rev. C. H. Sharp pastor. Services at 11 a. m. and 8 p. m.

Butler Street—Rev. R. R. Smith, pastor. Services morning and evening.

Beulah—Rev. H. H. Coleman, pastor. Regular services.

Mt. Olive—Rev. J. N. Nabrit, pastor. Preaching at 11 a. m. and 8 p. m.

St. Mark—Rev. J. J. Daniel, pastor. Preaching, 11 a. m.; sacrament, 3 p. m., and preaching, 8 p. m.

Radcliffe Memorial Presbyterian.

The pastor, Dr. S. D. Thom, will continue the series of sermons on the "Sermon on the Mount;" 11 a. m. subject, "Jesus' Rule for Happiness;" 8 p. m., subject, "The Signs of the Times."

Rome Schools Open.

Rome, Ga., September 8.—(Special.)—The Rome public schools opened the fall term Thursday with an enrollment of nearly a thousand pupils, of whom about two hundred are in the colored schools. Superintendent Quigg dismissed the pupils at noon after assigning them to classes. The real work of the term will begin Monday morning. Many improvements and enlargements have been made in the school buildings and the faculty has been increased.

The waters of the sea cover about 143,259,300 square miles.

TO THE PUBLIC:

My attention has been called to a statement contained in the advertisement signed by one Arthur Wrigley, which appeared in the daily papers of September 7th, insinuating that the MacDougald Construction Company, of which I am president, is varying the specifications for the work being done on Decatur and Marietta Streets to increase its profits, and is not constructing this work according to specifications, and is using inferior material.

The statement of said Wrigley is absolutely false.

The Decatur Street and Marietta Street work is being done under contract and is subject to rigid inspection by the Construction Department of the City, of which Mr. H. L. Collier is the head.

I submit herewith a copy of an affidavit from Mr. Collier, and a card from Alderman C. L. Chosewood, chairman of the Street Committee, absolutely refuting the statement of said Wrigley.

The work of the MacDougald Construction Company, the largest part of which has been outside of Fulton County, has been pre-eminently satisfactory, and as proof of this fact we would call to your attention—

The splendid concrete highway through Spalding County;

The wonderful concrete road from Rutledge to Madison, Georgia;

The Dixie Highway in Duval County, Florida, and

The magnificent Boulevard from Scottdale to Stone Mountain, declared by experts from South Carolina, Florida, Alabama and Georgia to be the most beautiful piece of paving work in the South.

These are some of the MacDougald built highways and speak for themselves.

As for Mr. Wrigley, I do not know him by sight and never heard of him until my attention was called to his advertisements and it is hard for me to conceive of a type of man who would sign his name to such a deliberate falsehood.

ALEX MacDOUGALD,
President of MacDougald Construction Co.

MR. COLLIER'S AFFIDAVIT.

GEORGIA—FULTON COUNTY:

Personally appeared before me the undersigned, an officer in and for said County authorized to administer oaths, H. L. Collier, who on oath says that he has held for six years the position of Chief of Construction of the City of Atlanta;

1. That no contractor can vary the City specifications;
2. That sufficient inspectors are put on each job to see that the work is being done according to contract and that proper material is being used;
3. That the paving of Marietta and Decatur Streets has been let to the MacDougald Construction Company under contract at a public letting, in which they were the lowest and best bidders;
4. That this work is being done under rigid inspection of the City and the specifications are being complied with;
5. That all of the materials used on this job have been tested and approved by the City of Atlanta.

H. L. COLLIER,
Chief of Construction, City of Atlanta.

Sworn to and subscribed before me, this the 8th day of September, 1922.

WALTER F. COXE,
Notary Public.

MR. CHOSEWOOD'S LETTER.

In reply to the charge of Mr. Arthur Wrigley, who, in an effort to discredit the MacDougald Construction Company, has reflected upon the integrity of the Chief of Construction, the Street Committee and the Inspectors employed by the City on the Decatur and Marietta Streets job, I desire to say that we do not show favoritism to any contractor. For the benefit of the public I herewith give the names of the inspectors employed by the City of Atlanta on this job:

R. H. (Dick) Clark, for forty-seven years a faithful employee of the City of Atlanta,

Mr. Eugene Robert, son of the engineer in charge of street work,

Captain D. F. Styron, former alderman and police commissioner and one of the best beloved citizens of Atlanta,

Mr. Martin, a brother of the assistant postmaster,

Mr. Alt Ivy, a well-known citizen of the third ward and a member of the City Executive Committee, and

Mr. Samuels, a member of the Railway Trainmen.

These men are regular inspectors of the City of Atlanta and were employed for their ability, efficiency, honesty and integrity. The presence of so many inspectors on this job is due to the fact that other jobs, at different times, have been shut down for lack of material on account of the car shortage.

The people of Atlanta and the propertyholders along these streets can rest assured that their interests are being well taken care of.

C. L. CHOSEWOOD,
Chairman Street Committee.

News of the Churches.

WESLEY MEMORIAL.

At Wesley Memorial church, Rev. B. F. Fraser, pastor, Sunday's program follows: 9:30 a. m., Sunday school, Professor W. A. Sutton, superintendent; H. K. Chapman, assistant superintendent; 11 a. m., preaching by Dr. William H. LaPrade, Jr., presiding elder of the North Atlanta district; 7:45 p. m., preaching by the pastor. The sermon peceded by a special song service. 6:45 p. m., Epworth league. Wednesday 7:45 p. m., prayer meeting. Music in charge of Mr. and Mrs. A. C. Boatman.

CENTER STREET METHODIST.

At Center Street Methodist, Rev. A. F. Nunn, pastor. Sunday services follow: 11 a. m., preaching by Rev. G. T. Sorrells, and at 7:30 p. m. preaching by Rev. J. T. Burdett.

UNDERWOOD MEMORIAL.

At Underwood Memorial Methodist, Rev. A. F. Nunn, pastor, Sunday's program follows: Services 11 a. m. and 7:30 p. m. The revival will close with the evening service.

ENGLISH AVENUE METHODIST.

At English Avenue Methodist church, Rev. M. L. Underwood, pastor, there will be preaching at 11 a. m. and 7:45 p. m. Sunday by the pastor; Epworth League 6:30 p. m.

ST. PAUL METHODIST.

A revival begins Sunday at St. Paul Methodist church. Charles M. Dunaway, evangelist, will preach. Miss Virginia A. Shaffer, formerly in grand opera, soloist, of Franklin, Pa., will sing. Song services conducted by W. H. Jimms. Services, 10 a. m. and 7:30 p. m.

ST. JOHN'S METHODIST.

At St. John's Methodist church, Rev. O M. Meeks, pastor, Sunday's program follows: 9:30 a. m., Sunday school; 11 a. m., preaching by the pastor. Subject, "Denominationalism;" 7 p. m., Epworth league; 8 p. m., preaching by the pastor. Subject, "A Labor of Love."

TRINITY METHODIST.

At Trinity Methodist church, Bishop W. A Candler will preach at 11 a. m. and Dr. S R. Belk will preach at 8 p. m., Sunday. The Sunday school will meet at 9:30 a. m. and the Epworth league at 6:15 p. m. Special music by a large chorus choir.

CALVARY METHODIST.

At the Calvary Methodist church, Rev. C. F. Weigle, evangelist, will continue revival services, preaching Sunday moring at 11:00 and again at 7:30 p. m. Sunday school at 9:30 a. m.; Epworth League, 6:30 p. m.

FIRST METHODIST.

At the First Methodist church, Rev. Costen J. Harrell, pastor there will be public worship at 11 a. m. and at 8 p. m., Sunday, with preaching by the pastor. The subject of the morning sermon is, "The Greatest Commandment." Sunday school at 9:30 a. m. Epworth league at 6:30 p. m.

DRUID HILLS METHODIST.

Rev. A. M. Pierce, pastor, will preach at the morning hour, Sunday, at the Druid Hills Methodist church. Subject, "The Religion of Golden Rule." At 7:45 p. m., on "Sanctity of Nature of God." Epworth league at 6:45 p. m.

PONCE DE LEON METHODIST.

At the Ponce de Leon Avenue Methodist Episcopal church, at the Sunday morning service, which begins at 11 a. m., Bishop E. G. Richardson will preach. Sunday school at 9:45 a. m.

INMAN PARK METHODIST.

At the Inman Park Methodist church, Rev. T. R. Kendall, pastor, there will be public worship and preaching at 11 a. m. and 7:30 p. m. Sunday morning; subject, "Life's Broken Plans Are God's Most Golden Gifts," Acts 16:7-8; evening, preaching by Rev Douglas Johnson of Emory academy, Oxford, Ga., the youngest minister known in Georgia Sunday school, 9:30 a. m. and Epworth League, 6:30 p. m.

CAPITOL VIEW BAPTIST.

At Capitol View Baptist church, Rev. W. Lee Cutts, pastor, regular services will be held Sunday morning and evening, conducted by the pastor. Subject, 11 a. m., "Knowledge is Power;" 7:45 p. m., "Things Money Cannot Buy."

ATLANTA PRIMITIVE.

At the Atlanta Primitive Baptist church, Elder Walter M. Blackwell, pastor, there will be preaching at 11 a. m. and 7:45 p. m. Sunday by the pastor. Services held in North avenue school building.

INMAN PARK BAPTIST.

At Inman Park Baptist church, Samuel A. Cowan, pastor, the sermon theme Sunday at 11 a. m. will be "The New Birth," and at 8 p. m., "What Man Does Not Know." Sunday school at 9:30 a. m. B. Y. P. U. at 7 p. m.

CENTRAL BAPTIST.

Dr. Caleb A. Ridley, pastor, will speak at 11 a. m. and 7:30 p. m. Sunday at the Central Baptist church. At the morning hour the subject will be, "How a Bad Man Got to Be Mayor." At the evening service the theme will be evangelistic and the subject, "The Value of a Man's Soul." Big song service starting at 7:30.

CAPITOL AVENUE BAPTIST.

At Capitol Avenue Baptist church Sunday there will be preaching at 11 a. m. and 7:45 p. m. by the pastor, Dr. W. H. Major. The morning subject will be, "The Child in Our Midst." Dr. Major will begin a series of sermons at the evening hour on the work of Christ, his evening subject will be, "Jesus as Prophet." The subject for September 17, "Jesus as Priest;" October 1, "Jesus as King." At 6 p. m. Sunday, Miss Catherine Bryan, of Shanghai, China, will give an illustrated talk to the young people of the church.

CENTRAL PRESBYTERIAN.

Central Presbyterian Sunday school meets at 9:30, with organized classes for men and women. Dr. B. R. Lacy, Jr., the pastor, will preach at both the 11 o'clock morning service, and the evening service at 8:00. His subject for morning will be "The Teacher," and in the evening "The Journey." The Christian Endeavor Society meets at 6:45 p. m. The subject for consideration at that time is "God's Commands and Our Obedience."

WEST END PRESBYTERIAN.

At West End Presbyterian church, Dr. Willis S. Wilson, pastor, services on Sunday will be held at 11 a. m. and 8 p. m. The pastor will preach and administer the sacrament at the morning hour. In the evening Professor R. C. Morrow, of Coyoacan, Mexico, will speak on the work of our church in Mexico.

MOORE MEMORIAL.

At Moore Memorial Presbyterian church, Rev. E. P. Carson, pastor, Sunday services follow: 11:00, subject, "What Is an Educated Man?"; Christian Endeavor, 7:15; Sunday evening service, 8:00, subject, "Elijah, the Champion of Jehovah."

EAST POINT PRESBYTERIAN.

At East Point Presbyterian church, Dr. A. R. Holderby, pastor, services Sunday as follows: 11 a. m. and 7:45 p. m. "The One Lost Sheep" will be the subject of Dr. Holderby's sermon Sunday morning. Christian Endeavor, 7:45 p. m.

PRYOR STREET PRESBYTERIAN.

At the Pryor Street Presbyterian, Dr. Robert L. Bell, pastor, the subject of the Sunday morning sermon will be, "The New Concert of Prayer." In the evening the pastor will discuss, "Unbelief, the One Damning Sin." Intermediate C. E. meets at 6:00; Senior Christian Endeavor meets at 7:00; and the regular evening service at 8:00.

COLLEGE PARK PRESBYTERIAN.

At College Park Presbyterian church, Rev. J. W. Stokes, pastor, preaching at 11 a. m. Sunday, by the pastor. Subject: "He Saved Us." Senior Christian Endeavor at 7:30 p. m.

NORTH AVENUE PRESBYTERIAN.

The pastor, Dr. Richard Orme Flinn, has recently returned from his vacation and will preach Sunday morning and evening at the North Avenue Presbyterian church. While away, Dr. Flinn occupied the pulpit several Sundays of the First Presbyterian church of Greensboro, N. C., and later was in the vicinity of Clayton, Ga., for several weeks. Sunday will be promotion day in the Sunday school, and there will be appropriate exercises by the children.

ROCK SPRING PRESBYTERIAN.

"Retrospect and Prospect" will be the subject from which the pastor, Dr. William Huck, will preach at the 11 o'clock service Sunday at Rock Spring Presbyterian church. His subject for the evening service, 8 o'clock, will be "Giving What We Cannot Afford." Christian Endeavor, 7 p. m.

GORDON STREET PRESBYTERIAN.

The subject of the Sunday morning sermon at the Gordon Street Presbyterian church will be "The Christian's Commission and Equipment," and the evening topic, at 8 o'clock, "The Second Coming of Christ." Preaching by the pastor, Rev. Robert M. Stimson. Special music at both services. Junior Christian Endeavor, 3 p. m.; Senior Christian Endeavor at 7 p. m., and Sunday school at 9:30 a. m.

ASSOCIATE REFORMED.

The pastor, Rev. S. W. Reid, will preach at the Associated Reformed Presbyterian church at 11 a. m. Sunday, the topic of the sermon, "Searchers, Doers, Teachers of the Word." The music will be directed by

NEWS OF THE CHURCHES

PRESBYTERIAN **PRESBYTERIAN**

DR. LYONS WILL PREACH
AT THE
FIRST PRESBYTERIAN
AT 11 A. M.

Musical program with Quartet Choir under direction of Charles A. Sheldon, Jr., organist and director.
Berean Class for Men, Dr. Lyons, Teacher............9:45 A. M.
Sunday School all departments.......................9:30 A. M.

RADIO BROADCASTING SERVICE.
EVERYBODY WELCOME.

THE HOMELIKE CHURCH
Extends its cordial invitation to all who would desire to worship in an atmosphere of love and good will, of reverence and prayer.
PRYOR STREET PRESBYTERIAN CHURCH
DR. ROBERT L. BELL, PASTOR. WELCOME.

ASSOCIATE REFORMED PRESBYTERIAN
HIGHLAND AVENUE, NEAR VIRGINIA AVENUE.
REV. S. W. REID, D. D., PASTOR.
10:00 A. M.—Sabbath school.
11:00 A. M.—Subject: "Searchers, Doers, Teachers of the Word."

METHODIST, SOUTH **METHODIST, SOUTH**

COME TO THE REVIVAL
ST. PAUL METHODIST CHURCH
CHARLES M. DUNAWAY, Evangelist,
WILL PREACH.
MISS VIRGINIA SHAFFER, Soloist, of Franklin, Pa., will sing. Services 10 A. M. and 7:30 P. M.
TAKE WOODWARD AVE. CAR AND GET OFF AT CHURCH.

SAINT MARK'S M. E. CHURCH, SOUTH
PEACHTREE AND FIFTH STREETS REV. S. E. WASSON, Pastor.
9:30 A. M.—Sunday school, Joel Hunter, superintendent.
11:00 A. M.—Morning worship. Sermon by the pastor.
11:00 A. M.—Sermon for the deaf by Rev. S. M. Freeman in Sunday school room.
7:00 P. M.—Epworth League.
NO EVENING PREACHING SERVICE.

PARK STREET METHODIST
PARK AND LEE STREETS. DR. S. P. WIGGINS, PASTOR.
9:30 A. M.—Sunday school in all departments. S. J. West, supt.
11:00 A. M.—Preaching by Dr. Dempsey.
7:45 P. M.—Dr. Dempsey will preach.

BAPTIST **BAPTIST**

SECOND BAPTIST CHURCH
HENRY ALFORD PORTER, PASTOR
Dr. C. W. Durden preaches morning and evening.
Evening service 7:45 P. M.
A cordial welcome to all.

WEST END BAPTIST CHURCH
Preaching 11 A. M. and 8 P. M. by the pastor,
Dr. Warren Mosby Seay.
Morning Subject: Triumphant Certainties.
Evening Subject: The Strangest Sentence in the New Testament.
Sunday School 9:30 A. M., J. W. Little, Superintendent.

HEAR DR. MAJOR
AT CAPITOL AVENUE BAPTIST CHURCH
11:00 A. M.—"The Child in Our Midst."
7:45 P. M.—"Jesus as Prophet."
Bible School, 9:30 A. M.

DR. CALEB RIDLEY (Pastor)
11:00 A. M.—Subject: "How a Bad Man Got to Be Mayor."
7:30 P. M.—Subject: "The Value of a Man's Soul."
CENTRAL BAPTIST CHURCH
LOCATED CORNER COOPER AND WHITEHALL STREETS

CHRISTIAN SCIENCE **CHRISTIAN SCIENCE**

FIRST CHURCH OF CHRIST, SCIENTIST
PEACHTREE AND FIFTEENTH STREETS
SUNDAY SERVICES, 11 A. M.—Subject: "Substance."
WEDNESDAY EVENING MEETING—Testimonies of healing at 8 o'clock.
SUNDAY SCHOOL—11 A. M. Reading room open daily, except Sunday, 9:30 a. m. to 6:30 p. m. at 613 Grand Opera House.
PUBLIC CORDIALLY INVITED

Second Church of Christ, Scientist
EDISON HALL, 182 PEACHTREE STREET.
SUNDAY SCHOOL, 9:30 A. M.
SUNDAY SERVICES, 11 A. M.—Subject: "Substance."
Wednesday evening meeting, including testimonials of Christian Science healing, at 8 o'clock. Reading room open daily except Sunday and holidays from 9 a. m. to 5 p. m. at [illegible] building. Public cordially invited.

Classified Rates

One time	18c a line
Three times	16c a line
Seven times	14c a line
Thirty times or more	12c a line

Each Issue

No phone orders accepted for advertisements that are to appear under "cash in advance" classifications.

Advertisements under the following classifications will only be inserted when cash accompanies the order:
For Rent—Rooms Furnished.
Situation Wanted—Male.
Situation Wanted—Female.
Wanted—To Rent Rooms Unfurnished.
For Rent—Rooms Furnished or Unfurnished.

TELEPHONE MAIN 5000.

PERSONAL

MATERNITY sanitarium; private, refined, homelike; homes provided for infants. Mrs. M. T. Mitchell, 22 Windsor street.

WRITE the words for a song: I compose music. Written several hits; submit your poems immediately. K-632, Constitution.

EXPERT altering, repairing, cleaning and pressing, ladies' and gentlemen. Tom Weaver Tailoring Co., 216 McKenzie, opposite Candler Bldg.

LADIES—Bring your furs NOW is remodeling time. Arnone, 545½ Peachtree St.

LOST AND FOUND

LOST—A silk watch-fob and gold locket on cor. Ellis and Peachtree. Finder please return, K-437, care Constitution, and receive reward.

LOST—Stone marten choker, between 5:30 and 6:30 Thursday, either on Ponce de Leon or Highland car, or corner of Ponce de Leon and Highland. Reward. HE. 0498-J.

LOST—Salesman's kit covering FRIGIDAIRE, Thursday afternoon, Peachtree St. Reward. Return to 187 Peachtree St.

LOST—Fur choker in Howard theater, Wednesday night. Reward. Call Mrs. Berlander, HE. 0507 after 6 o'clock.

HELP WANTED—Male

MECHANICS WANTED
BY
ATLANTIC COAST LINE RAILROAD COMPANY
PERMANENT JOBS AND STANDARD RATES OF PAY
Machinists
Boilermakers
Blacksmiths
Coach Carpenters
Moulders
Rate of pay 70 cents per hour.
Freight Car Repairers
Car Inspectors
Rate of pay 63 cents per hour.
Apply or report to:
E. S. Le Gette, G.A., 36 Central avenue, Atlanta, Ga.
J. E. Brogdon, S.M.P., Waycross, Ga.
D. M. Pearsall, S.M.P., Rocky Mount, N. C.
J. P. Walker, Supt., Charleston, S.C.
J. A. Bowdoin, Supt., Montgomery, Ala.
R. A. McCranie, General Supt., Savannah, Ga.
J. C. Murchison, Gen. Supt., Jacksonville, Fla.

WANTED—HIGH-CLASS OFFICE SPECIALTY SALESMAN; ONE ACCUSTOMED TO CALLING ON EXCLUSIVE TRADE. MUST BE ABLE TO FURNISH BOND AND REFERENCES. SALARY AND COMMISSION TO RIGHT MAN. ADDRESS, K-655, CONSTITUTION.

WANTED BY THE TEXAS & PACIFIC RAILWAY
IN Texas and Louisiana, experienced railroad machinists, boilermakers, blacksmiths and car men; good jobs, good pay; good working conditions, ideal climate. Apply by letter or telegram collect to A. P. Prendergast, Mechanical Supt., Dallas, Texas.

WANTED—Three young men as solicitors between the ages of 25 and 40 years. Only men who are accustomed to making good salaries wanted. This is an exceptional opportunity to those who can produce. Apply to H. S. TANNER, 2nd floor Constitution building, between 4:30 and 6 p. m.

WANTED BY LEADING SOUTHERN MORNING DAILY—A REAL LIVE, EXPERIENCED, RELIABLE AND SOBER NEWSPAPER FROM DOOR TO DOOR CANVASSER, RESULT-PRODUCING ROAD MAN. MUST HAVE HAD EXPERIENCE IN APPOINTING, CHANGING AND HANDLING NEWSDEALERS. NO ATTENTION GIVEN TO APPLICANTS NOT GIVING REFERENCES AND NAMING PAPERS PREVIOUSLY WORKED FOR. ADDRESS K-524, CONSTITUTION.

GOVERNMENT railway mail clerks; men over 17; steady; $133-$195 month. Sample exam. ques. free. F-340, Constitution.

WANTED—Young man office helper. Fischer billing operator. Apply in person. 142 Healey Bldg.

WANTED two capable and experienced bundle-wrapper men, not boys. Southern Book Concern, 71 Whitehall St.

WANTED—Two young men to solicit dry cleaning and pressing, South Side, good opportunity for those who can produce. Reference required. Address K-630, Constitution.

GOVERNMENT Railway Mail Clerks, commence $85 month. List free. Franklin Institute, Dept. 54-L, Rochester, N. Y.

COMBINATION circulation and ad manager wanted, small daily of 2,500 circulation in town of 10,000; job not difficult but party must know business. No novices wanted; reference required. Clarksdale Daily Register, Clarksdale, Miss.

YES—Learn a trade; cut rates now; positions given; pay while learning. Atlanta Barber College, 14 E. Mitchell St.

NEWS AGENTS WANTED—R. R. train service. Crescent News Co., 34 E. Hunter.

WANTED—Names men, over 17, wishing U. S. government positions. Commence $13[illegible] mo. Steady work. Answer F-296, Constitution.

THOROUGHLY EXPERIENCED FURNITURE SALESMAN. CARROLL FURNITURE CO.

BE A DETECTIVE—Excellent opportunity, good pay; travel. Write C. T. Ludwig, 905 Westover Bldg., Kansas City, Mo.

WANTED—Middle-aged man for hotel night clerk. 105 Ivy St.

INDUSTRIAL bank stock salesmen can make good money. See Mr. Tucker, 8 E. Wall St.

FIRST-CLASS paperhanger. Apply J. H. Gray & Co., 250 Peachtree.

Making Use of The Constitution's Classified Advertisements Is Like Falling in With a Friend

RAILROAD SCHEDULES

Schedules as information. Not guaranteed. (Central Standard Time.)

Atlanta Terminal Station

Arrives—	A., B. & A. RAILWAY.	—Leaves
8:15 pm	Cordele-Fitzgerald	7:40 am
6:30 am	Brunswick-Waycross	*9:25 pm
*6:30 am	Tifton-Thomasville	*9:25 pm
	(*Sleeping cars.)	

Arrives—	A. & W. P. R. R.	—Leaves
11:25 pm	New Orleans-Montgomery	6:00 am
7:45 pm	Newnan-Columbus	7:40 am
6:50 pm	Montgomery—Local	8.55 am
2:20 pm	New Orleans-Montgomery	1:25 pm
10:45 am	Newnan-Columbus	4:05 pm
8:15 am	West Point—Local	5:35 pm
11:10 am	New Orleans-Montgomery	6:10 pm

Arrives—	C. of GA. RY.	—Leaves
6:20 am	Savannah-Albany	7:50 am
6:20 am	Macon	7:50 am
6:20 am	Jacksonville	7:30 pm
6:20 am	Jacksonville	10:35 pm
10:50 am	Macon	12:35 pm
1:55 pm	Macon	4:00 pm
3:50 pm	Savannah	[illegible] pm
7:40 pm	Macon-Albany	11:00 pm

Arrives—	SEABOARD AIR LINE. (Temporary Schedules)	—Leaves
8:00 pm	Hamlet-Monroe	6:20 am
7:15 pm	Birmingham-Atlanta	8:00 am
5:25 pm	N. Y.-Wash-Rich'd-N'folk	11:20 am
9:40 am	Athens-Abbeville	4:00 pm
11:05 am	Birmingham-Memphis	4:30 pm
7:00 am	N. Y.-Richmond-Norfolk	8:05 pm

Arrives—	SOUTHERN RAILWAY.	—Leaves
11:20 pm	Cleveland-Chicago-Detroit	6:10 am
9:30 pm	B'ham-Kansas City-St. L.	6:15 am
7:30 pm	Richmond—Local	6:40 am
8:00 pm	Rome-Chatta.—Local	6:40 am
8:35 pm	Columbus—Local	7:45 am
7:15 pm	Macon-Brunswick-Jaxville	7:50 am
5:50 am	Washington-New York	11:30 am
1:50 pm	Macon	12:20 pm
4:50 pm	Richmond-Wash.-N. Y.	12:30 pm
10:30 am	Rome-Chatt.—Local	2:30 pm
11:25 am	Louisville-Cinci.-Detroit	4:00 pm
11:30 am	Fort Valley—Local	4:55 pm
11:40 am	Birmingham-Memphis	5:00 pm
8:10 am	Air Line Belle	5:00 pm
11:20 am	Columbus—Local	5:00 pm
10:30 am	Macon—Local	5:05 pm
7:50 am	Heflin—Local	5:25 pm
7:55 am	Macon-Valdosta-Jaxville	7:45 pm
5:30 am	Charlotte-Asheville	9:45 pm
5:45 am	Brunswick-Jacksonville	9:45 pm
6:35 am	Birmingham-Shreveport	11:00 pm
6:00 am	Macon-Jaxville-Valdosta	11:35 pm
5:25 am	Washington-New York	12 Midnight

Following trains arrive and depart from Peachtree Station only:

4:00 pm	Birmingham	11:00 am
10:55 am	Washington-New York	4:00 pm

UNION PASSENGER STATION

Arrives—	GEORGIA RAILROAD.	—Leaves
12:20 pm	Augusta	6:15 am
8:30 pm	Augusta-Columbia	12:20 pm
8:15 pm	Augusta	3:00 pm
†7:40 am	Monroe	6:10 pm
§8:50 am	Monroe	6:10 pm
6:50 am	Charleston-Wilmington	7:40 pm
6:50 am	Augusta-Columbia	7:40 pm

†Daily except Sunday. §Sunday only.

Arrives—	L. & N. R. R.	—Leaves
10:15 pm	Chic.-Ind.-Cin. & L'ville.	7:00 am
5:05 pm	Knoxville via Blue Ridge	7:10 am
10:20 am	Copper Hill—Local	3:30 pm
11:30 am	Cincinnati-Louisville	4:25 pm
11:30 am	Knoxville via Cartersville	4:25 pm

Arrives—	N., C. & ST. L. RY.	—Leaves
7:00 pm	Nashville-Chattanooga	7:45 am
7:10 pm	Chicago-St. Louis	8:45 am
7:10 pm	Nashville-Chattanooga	8:45 am
10:30 am	Rome-Chattanooga—Local	5:15 pm
7:30 am	Nashville-St. Louis	8:30 pm

HELP WANTED—Male

The Wheeling & Lake Erie Railway Company Wants for Permanent Positions BOILERMAKERS MACHINISTS MACHINE OPERATORS With one or more years experience. Strike conditions; meals, lodging and transportation free. Labor Board wages. No accommodation for colored men. Address A. O. Ellis, 608 Huron Sixth Bldg., 626 Huron Road Cleveland, Ohio.

NATIONAL organization wants a young man, 21 to 23, to handle mail, files and other office work. College education preferred, but must be a high school graduate. Excellent opportunity for advancement. Apply by letter only and state qualifications fully. Address, A. C. Harllee, Jr., Retail Credit Company, Box 1723.

THREE men of neat appearance, over 21, to travel with manager; selling experience unnecessary. Leave town today. Call 9 to 12 today. Wilmont Hotel. J. H. Wear.

HELP WANTED—Female

OPPORTUNITY FOR WOMEN TO TRAVEL

A CHICAGO corporation, doing an international and interstate business, can use a few refined, well-educated women, 27 to 40, to fill traveling positions. Pleasing personality and willingness to work more essential than previous business experience. Must be foot-loose and free to leave the city. These positions are permanent, with splendid opportunity for advancement and pay from $150.00 TO $400.00 PER MONTH. Thorough office and field training insuring success. Weekly expense account at start. Railroad fare paid. MR. ROULAND, Manager. W. F. Quarrie & Co., 225 Hurt Bldg.

WANTED—First-class cook. Must live on place. References required. Settled woman, without family, preferred. Phone after 8 o'clock, HEmlock 0854-W.

WANTED at once lady for alteration dept. Apply 98 Whitehall St.

WOMAN expert in beauty parlor work, as partner in new business. Address K-654, Constitution.

WANTED at once experienced stenographer with some knowledge of bookkeeping. Phone or write J. M. Patterson, Putney, Ga.

EXPERIENCED cook; references required. 663 Ponce de Leon Ave. Apt. C-2.

Help Wanted—Male, Female

PRESS-FEEDER or printer-pressman. Bellamy Job Assurance and Service, Candler Bldg.

STENOGRAPHERS—Salesmen, clerks, etc., wanted for fall positions, paying good salaries. See us at once. 218 Metropolitan Bg.

Situation Wanted—Female

EXPERIENCED lady steno-bookkeeper desires position, preferably in insurance office or allied line. Phone WAlnut 2539, before 2 p. m., or write P. O. Box No. 1918 for personal interview.

THOROUGHLY comp. steno-secretary desires pos. imme. 7 years' exp. K-641, Constitu.

EXPERT stenographer would like position at small salary with privilege of doing extra work. Address K-634, Constitution.

EXPERIENCED milliner and saleslady, position wanted out of town. K-637, Consti.

TEACHERS

NEED 4 men, ath. and sci., $1,350-1,500; 6 principals, $125-150; 4 Smith-Hughes agr. men., $1,800-2,400; 6 Smith-Hughes Dom. Sci.; 5 Eng.-His., $100-150; 8 modern languages, $100-150; many others daily. Mr. Whitehead, 1131 Healey Bldg., Atlanta.

WANTED—Position as High School teacher, Science, History, some "Math" and Elementary French; am B. S. graduate University of Georgia, 1922. F. Bert Brown, Sharon, Ga.

WANTED—Experienced male teacher as principal for two-teacher school through ninth grade Salary $125. Good location. Send references. Trustees Henderson school, Elko, Ga., R. F. D.

WANTED—Teachers for Latin and Mathematics. Teachers' Mutual Exchange, 711 Atlanta Trust Co. Bldg.

COLLEGE and normal graduates; attractive salaries. Foster's Teachers' Agency, Empire Bldg.

COLLEGE degree teachers. S. A. T. A., 417 Wesley Memorial Bldg., Atlanta, Ga.

AGENTS

[illegible] PER WEEK extra, sell new complete [illegible] calculator, bound in flexible leather [illegible] pocket size, retail price $1.25, also [illegible] amazing story of Henry Ford. [illegible] commission. Write for particulars. [illegible] Mertel Co., Madison Bldg., Chicago.

Situation Wanted—Male

A JUNIOR accountant desires connection with good company or corp. DEc. 0650-J.

SALESMAN—Twenty-eight, with good record, now employed, desires to go with good manufacturer or old strong firm. Have best reference, neat in appearable, able to call on best trade. Have traveled southern states. Prefer anything from Baltimore to South Carolina. Must show better than $4,000 and expenses. Let me call. Address, K-642, Constitution.

CLERICAL, shipping or traffic position; married man, 20 years' experience, best of references. Grant me an interview. Address K-623, Constitution.

LINOTYPE OPERATOR wants job; small weekly; take care machine; begin at small salary. 127 South Broad, Rome, Ga.

Salesmen and Solicitors

SPECIALTY SALESMEN

WE CAN USE TEN HIGH POWERED SPECIALTY SALESMEN IN SOUTHERN STATES. MUST BE ABLE TO SHOW SUCSESSFUL RECORD, FURNISH A-1 REFERENCES AND IN POSITION TO TRAVEL. $100 TO $200 PER WEEK. THIS IS AN UNUSUAL OPPORTUNITY. APPLY 10 TO 12 A. M., 2 TO 4 P. M. D. P. HALE, SOUTHERN MANAGER, 604 ATLANTA NAT'L BANK BLDG.

WANTED—At once several good solicitors. Must give city references; men of ability and not afraid of work can make good money. We have had several to make from $25.00 to $60.00 per week. Apply to A. C. Tommey, or H. S. Tanner, City Circulation Department, second floor, Constitution Bldg., Alabama and Forsyth Streets.

WANTED—Salesman with Ford car, to sell Common-Sense Radius Rods. Ford owners will buy on sight. Wonderful opportunity for a live man. Dead ones need not apply. Liberal commission and good territory open. Address, K-640, Constitution.

WANT two high-grade advertising salesmen for southeast. Unless you are capable of earning $200 per week and can finance yourself can't use you. Apply Duncan, Room 219, Kimball House.

SALESMANAGER wanted for North Carolina, by national oragnization. Call Mr. Denham for appointment, IVy 6889.

ALL traveling expenses and then some selling general stores our fact selling "knock 'em cold" sideline. One sample. Whopper Overalls (8), Cincinati, Ohio.

BUSINESS CHANCES

CAFE BUSINESS

VERY best location, theater district, doing more business than owner can manage. $2,500 will turn this. It is absolutely best proposition for a money-maker, with small expense in the city; 5-year lease, small rental. Investigate, see for yourself. Call Mr. Cook or Mr. Tisinger.

DOLVIN & THOMPSON WAlnut 3585. 1409-10 Candler Bldg.

PARTNER WANTED—Successful business, growing so fast I will take in silent partner for one-third interest for $3,000. Extremely safe; highly profitable; well established. Can give and will expect best of references. Don't answer unless you have the money and mean business. All replies strictly confidential. Address, K-254, Constitution.

BEST corner for a drug store or some other progressive business; southwest corner Edgewood and Boulevard; lease expires September 15. McWhorter, Milner.

YOUNG business man desires active or silent partner with $3,000 to $5,000 in established and profitable export business bearing rigid investigation. Address, "Exporter," P. O. Box 41, Jacksonville, Fla.

EXPERIENCED dentist wants to arrange association with high-class practitioner for now or later. Address, K-626, Constitution.

BARGAINS

GROCERY store and meat market; good section, North Side. Take no orders. Do tabout $75.00 day; rent, $20.00 month. APPLY 76 HAMPTON ST.

T. J. LIGHTFOOT Business Opportunities (Ask for list). 2 N. Pryor St. Wal. 5913.

BARBER SHOP FOR SALE. CALL HEM. 1165 OR MAIN 1198-J. CALL FOR MR. POPE.

TO BUY or sell a business. See W. O. May, 401 Austell Bldg. WAlnut 3640.

MEAT, fish market at 75 Decatur St., for sale, cheap. Long lease.

FOR SALE—Miscellaneous

HEATING PLANTS

FOR private homes; hot air steam or hot water. Finest made and all are in perfect condition. Don't overlook these bargains; put them in your new buildings or equip your present house with them and be comfortable.

Hot air furnaces as low as ... $20

Steam Boilers, up from ... $175

Hot Water Heaters, up from ... $15

Can heat six rooms with one for ... $27.50

Rose Bros. & Co. CAMP GORDON.

FOR SALE—FLAT NEWSPRINT PAPER SUITABLE FOR SMALL PUBLISHERS AND JOB PRINTERS. THE PRICE IS RIGHT. P. O. BOX 1731, ATLANTA, GA.

REFRIGERATORS

BEST MAKES; slightly used; as good as new. Sectional; sizes from 60x31x75 inches up. Giving them away at $70 to $100.

Rose Bros. & Co. CAMP GORDON.

EXPERTLY repaired, all phonographs and Victrolas. Frade's, 184 P'tree. Ivy 0420.

For Furniture and Stoves Go to Boorstein, 83 N. Pryor.

ONE solid mahogany Napoleon bed with spring, mahogany antique bureau, mahogany dresser. Phone HE. 0654-W.

FOR SALE—One Majestic coal range. Call IVy 5409.

BATH TUB, toilet, lavatory, with trimmings complete, $67.50. Dolets, Government Used Lumber Yard, S. Bellwood. Ivy 4962.

ALL KINDS [illegible] sold. [illegible]

FOR SALE—Miscellaneous

TANKS

STEEL TANK, tested to 125-lb. pressure; ¼-inch steel, durable riveted; from 115 to 600 gal. capacity. Just right for farm water systems or hot water storage for hotels. Real bargains.

$25 to $60

Rose Bros. & Co. CAMP GORDON.

NATIONAL cash register, small and large, bargain; safe, showcase, computing scales, Burroughs adding machine, Corona typewriter, grafonola. 59 West Mitchell.

PIANO, Estey, mahogany, slightly used; special bargain. Walter Hughes Piano Co., 86 N. Pryor.

HOTEL RANGES

GOV'T used ranges; all in good condition. Have been thoroughly overhauled. Made by best known manufacturers. 6- and 8-eye; various sizes. 1, 2 and 3 ovens. Prices from $25 to $50. Don't miss this opportunity. Have several steam tables.

Rose Bros. & Co. CAMP GORDON.

DRY kindling stove wood, ready cut, from Camp Gordon. Mr. Young. WAlnut 1465.

FOR SALE—1922 model Harley-Davidson motorcycle, practically new, A-1 condition. Terms or cash. Call IVy 3247.

BIGGEST bargains in city. United Furniture Co., 19 E. Mitchell. MA. 5916.

AUTOMOBILES

BEST USED CAR BARGAINS

We Buy, Sell and Trade Cars.

1920 Hupmobile touring	$375
1918 Paige touring	325
1919 Chandler chummy	350
1919 Olds "6" touring	275
1920 Dodge touring	275
1920 Buick "6" roadster	450
1922 Ford touring	325

Terms can be arranged.

Used Car Clearing House Atlanta's Oldest Used Car Dealers. 181 Marietta St., Upstairs. IVy 6988

BUICK SIX roadster for sale, cheap, $150 cash. 67 Hood St.

FORD BARGAINS

1920 Ford touring	$250
1921 Ford touring	375
1920 Ford roadster	250
1922 Ford roadster	450
1920 Ford sedan	375
1921 Ford sedan	475
1920 Ford coupe	375

A. L. BELLE ISLE Authorized Ford and Lincoln Dealer. 380 PEACHTREE ST. IVy 0507.

1920 Dodge Touring EXCELLENT CONDITION. BARGAIN. TERMS. WILLYS-OVERLAND, INC. 451 PEACHTREE ST. HEMLOCK 2062

MUST SACRIFICE my 7-passenger touring car. Standard make and in good condition. No reasonable offer refused. Ivy 1159-J.

1919 Oakland Touring, $265 NICE paint job, perfect mechanical condition. Easy terms. WILLYS-OVERLAND, INC. 451 PEACHTREE ST. HEMLOCK 2062

ROAMER TOURING DUSENBERG motor, run about 1,500 miles; if you are looking for a fast car, this is it. The price is right. Thompson Bonded Warehouse 441 PEACHTREE ST.

$150—Overland "90" touring, good mechanical condition. Owner from country, where crops are bad, must sell today. 455 Peachtree St.

1921 Overland "4" Touring ORIGINAL paint. This car class in every way. Special, $365. Terms. WILLYS-OVERLAND, INC. 441 PEACHTREE ST. HEMLOCK 2062

DODGE BROTHERS used cars. F. E. Maffett Co., 170 West Peachtree.

BUICK JOHN SMITH CO., 190 West Peachtree St.

Late Chevrolet Sedan GOOD condition, nice closed car for winter, $250. WILLYS-OVERLAND, INC. 451 PEACHTREE ST. HEMLOCK 2062

FORD SEDAN body. H. A. Whitemore, 41 Norcross. WE. 1256.

1921 OVERLAND "4" SEDAN. WIRE wheels. This closed car good mechanical condition; good tires and ready to go; $575. Terms. WILLYS-OVERLAND, INC. 451 PEACHTREE ST. HEMLOCK 2062

USED CARS Packard Enterprises of Georgia, Inc., 414 Peachtree.

BUICKS D. C. BLACK, 267 Peachtree St. Ivy 0387.

HUDSON ESSEX Touring car. J. W. Goldsmith, Jr.-Grant Co., 229 Peachtree.

NASH USED CARS. Martin Nash Motor Co., 541 Peachtree Street.

USED TRUCK AND CAR BARGAINS. THE WHITE CO., 134 N. BOULEVARD

FOR good used cars see Willys-Overland, Inc., 451 Peachtree St.

USED truck bargains. International Harvester Co., 511 Whitehall St.

FORD 1-ton truck, open express body, new tires, overhauled, $250. 169 Marietta St.

GOOD used Fords. Fortson Motor Co., authorized Ford dealer, 683 Whitehall St.

USED CARS SEE Atlanta Cadillac Co., 152 W. Peachtree

SOUTHEASTERN DIST. CO., INC., state Dist. Marion, Cleveland. 212 W. Peachtree.

GOOD used cars. Franklin Motor Co., 94 West Peachtree. Ivy 2406.

OAKLAND OAKLAND MOTOR CAR CO., 270 Peachtree St.

RADIATOR REPAIRING. ATLANTA RADIATOR CO. 288 Edgewood Ave. IVy 7434

SACRIFICE MY REO SEDAN—Fine condition, must see and ride in it to appreciate it. Geo. P. Howard. Wal. 5330 or Hem. 4979.

WANTED AUTOS. LET us sell your automobile. Thompson Bonded Warehouse, 441-443 Peachtree St.

NEW AND USED AUTO PARTS. AUTO AND TRUCK PARTS. DRENNON & ZAHN, IVY 7173.

TIRES. 30x3½ N. S., $8.95. National Chain Tire Shops, 121 Marietta St.

EVERGREEN TUBES, the best to use. Tappan Tire & Rubber Co., 47 Auburn Ave.

Typewriters and Supplies

TYPEWRITERS for sale and rent, visible, 3 months for $6.50 and up. We specialize in repairing and rebuilding typewriters. Write for catalogue C-70. American Writing Machine Co., 135 Peachtree Arcade, Atlanta, Ga. Phone Wal. 2860. SEE OUR NEW machine, the CENTURY—$35.

QUICK SERVICE TYPEWRITER CO. $3.00 BRINGS you an Underwood late model, Shipman Ward rebuilt. We buy, sell, exchange and repair all makes. Out-of-town orders handled promptly. 16 Peachtree Arcade, Atlanta, Ga. WA lnut-1618

REMINGTON TYPEWRITERS FOR RENT—Manufacturer's guarantee with each machine. Complete service and satisfaction. Remington Typewriter Co. [illegible]

WANTED—Miscellaneous

25% MORE MONEY for your used furniture. Get the Cash. FULTON FURNITURE CO. 16-18 E. MITCHELL ST. MAIN 1173.

LARGE, second-hand, fire-proof safe for records only. Must be in good condition and cheap. State inside measurements and price. Address, P. O. Box 162, Macon, Ga.

WANTED—To buy from owner monotype equipment in good condition and priced right. Prefer going plant. State terms, equipment and full information first letter. Address Monotype, F-349, Constitution.

More Money Paid For used furniture. Eagle Furniture Co. 20 E. Mitchell. Main 0821.

FURNITURE AND STOVES HIGHEST prices paid. Auerbach Furniture Co., 71 S. Broad. Main 3199.

FURNITURE BOUGHT AT HIGHEST CASH PRICES. SWIFT FURNITURE CO. 73 SOUTH PRYOR. MAIN 3978.

WANTED—Twin mahogany or rosewood beds. Phone HEmlock 4487.

FURNITURE bought, sold and exchanged. United Furniture Co., John D. Bradley, manager. 19 E. Mitchell St. Main 5916.

IF YOU WISH to dispose of your house furniture, pianos, etc., call HEm. 0288.

HOUSEHOLD goods bought by Central Auction Co., 10-12 E. Mitchell. Main 2424.

MISCELLANEOUS

BULBS

NEW FALL BULBS

FIRST shipment of Paper White Narcissus from southern France. Now is the time to plant in bowls of water and pots for fragrant winter blooms indoors. Dozen, 75c; 100 for $5.

CABBAGE and collard plants; fine, healthy plants, 100, 25c; 1,000, $2.

CELERY plants; right now is the time to plant, dozen, 15c; 100, $1.

H. G. HASTINGS CO. 16 W. Mitchell St.

EDUCATIONAL.

PIANO, jazz taught; guaranteed in 20 lessons, beginners or adv. K-631, Constitu.

PATENT ATTORNEYS.

OUR PRACTICE has extended over a period of 74 years. All communications strictly confidential. Prompt, efficient, conscientious service. Hand book free on request. MUNN & CO., PATENT ATTORNEYS. Washington Office, Scientific American Bldg.; New York Office, Woolworth Bldg.; Chicago Office, Tower Bldg.; San Francisco Office, Hobart Bldg.

INSURANCE

BETTY & GLENN—Insurance, all kinds. 1417 Citz. & So. Bank Bldg. WA lnut-3637.

LIVE STOCK

HORSES AND MULES.

AUCTION SALE— HORSES AND MULES EVERY WEDNESDAY.

WE do strictly a commission business. All stock consigned and sold for the high dollar. We have from 200 to 400 head every week. Market report sent free on request. WICHITA HORSE AND MULE COMMISSION CO. Union Stock Yards. Wichita, Kan.

MONEY TO LOAN

FARM LOANS MADE PROMPTLY, QUICK SERVICE, ALSO CITY LOANS ON IMPROVED PROPERTY AT LOWEST INTEREST RATES. W. B. SMITH, LOAN CORRESPONDENT, EQUITABLE LIFE ASSURANCE SOCIETY OF THE U. S. A., UNITED STATES MORTGAGE & TRUST CO., OF NEW YORK, 706 FOURTH NATIONAL BANK BUILDING. WAlnut 0016.

THE GREAT MONEY-LENDER WITH A HEART

WE lend money to honest persons having steady employment; loans for sums needed up to $300, repayable in six to fifteen monthly instalments, or arranged to suit convenience of each borrower; legal rates charged on sum still due for time used; no charge unless loan made; deals confidential and none will know you are borrowing; private offices; glad to explain Beneficial Plan; courteous treatment; convenient and safe place to borrow; quick service; new borrowers welcomed; hours 9 to 5:30; Saturdays 9 to 1. Call, write or phone WALNUT 5-5-5-0

BENEFICIAL LOAN SOCIETY 420 Palmer Bldg. Marietta and Forsyth Sts. Member of Atlanta Chamber of Commerce. Licensed by Superintendent of Banks.

Money Advanced on Your Salary

WE let you have money on your own name to tide you over till pay-day. No delay. UNION INVESTMENT CO. 34½ PEACHTREE ST. Licensed by State of Georgia.

ON diamonds, valuables, Liberty bonds, etc. Any amount. 3 Peachtree street.

Purchase Money Notes.

PURCHASE MONEY NOTES are wanted by my clients. W. A. Foster, 662 Candler Annex. WAlnut 5986.

PURCHASE MONEY NOTES bought—Any size. H. F. WEST, 318 Atlanta National.

WANTED—MONEY

$1,000—7 per cent, on first mortgage real estate. W. L. Girardeau, WAlnut 0033.

MONEY—On Real Estate

Atlanta Trust Company LOAN CORRESPONDENT PRUDENTIAL INSURANCE COMPANY OF AMERICA

OFFERS money secured by business property or residences in Atlanta and suburbs for five years in amounts from $1,500 up. Will lend from 50 to 65 per cent of appraised value.

INSTALLMENT loans at 6 per cent simple interest.

STRAIGHT loans at lowest rates.

LOANS paid immediately upon acceptance of title.

213 Atlanta Trust Co. Bldg. PHONE WA lnut-0111. CHARLES H. BLACK, Vice President MARK W. CAUBLE, Mgr. Loan Dept.

MONEY ON HAND. TO LEND on real estate at 6 and 7 per cent. Also monthly plan. Quick action. Purchase money notes bought and sold. Established since 1889. S. B. TURMAN & CO. Suite 303 Atlanta Trust Co. Bldg.

ATLANTA money, straight or monthly, for real estate loans. W. A. Foster, 662 Candler Annex. WAlnut 5986.

LOANS on city, small town or farm properties closed promptly. M. R. McCLATCHEY Candler Bldg.

LOANS CENTRAL PROPERTY 6 PER CENT. RESIDENCE PROPERTY, 6½ to 7 PER CT. W. B. SMITH, WA LNUT-0016 708 FOURTH NATIONAL BANK BLDG.

MONEY ON CITY REAL ESTATE—First and second mortgages. Building loans made. Large apartment houses financed. Farm loans in adjoining counties. SLICER, NORMAN & WOFFORD. 51 North Forsyth St. Phone WA lnut-0055

MONEY FOR REAL ESTATE LOANS W. O. Alston 1217 CITZ. & SOU. BANK BLDG.

Money in bank for quick real estate loans. GEO. P. MOORE, 329 Healey Bldg.

WE HAVE money on hand to make real estate loans at current rates. Adair Realty and Trust Co., Healey bldg., Atlanta.

FUNDS on hand for loan and purchase money notes. A. F. Liebman, 53 N. Forsyth street. Real estate and renting.

RESIDENTIAL LOANS

WE specialize on real estate loans on residential properties. LOWEST interest rates. MONEY delivered immediately. NO unpleasant details. $500 TO $10,000 loaned on homes. PROMPT, courteous attention paid to every transaction.

MORTGAGE BOND AND TRUST COMPANY Successors to T. J. Bettes & Co., Inc. Broad at Walton Street, Atlanta, Georgia.

PLENTY MONEY AT 6% TO 6½% On Atlanta Residence Or Business Property T. B. GAY 409 Trust Co. Ga. Bldg. WA lnut 5678

ANNOUNCEMENT

WE have been appointed loan agents for a life insurance company and have ample money to lend on Atlanta real estate at 6 per cent. FITZHUGH KNOX & SONS 21 Peachtree Street. IVy 3880.

MONEY to loan at current rate on improved property. S. W. Carson, 414 Atlanta Trust Co. Bldg.

FIRST and second mortgage loans. A. G. Smith, 313-14 Palmer bldg. Wal. 4270.

BOARD AND ROOM

PIEDMONT AVE., 595, couple, delightful room, stationery washstand, hot and cold water; all conveniences; excellent meals. HEmlock 3931.

DESIRABLE single room, best North Side section; meals; private home; gentlemen HEmlock 2463-J.

ATTRACTIVE ROOM, EXCELLENT MEALS ALL CONVS. WEST 2457.

CLEAN rms.; splendid home-cooked meals; nice home. Elec. lights. $6 to $7 per wk. Walk'g distance. 318 S. Pryor. M. 5515-J.

NICELY furnished room, connecting bath; meals. 900 P'tree St. HEmlock 6024.

REFINED surroundings for two gentlemen. Ansley Park home. HEmlock 4000-W.

200 W. P'TREE, lovely rooms and board, heat, garage. HE. 3219-W.

ACCOMMODATIONS for 1, 2 or 3 gentlemen, priv. bath, heat; hot water; nice meals. HEmlock 0780. Convenient to Tech.

PONCE DE LEON AVE., room and board. HEmlock 3443.

LOVELY rooms, bath and board; excellent meals. References. 733 Peachtree St.

55 PEACHTREE PLACE, best meals in city; summer rates; rooms near. HE. 1222.

ROOM, sleeping porch; two meals; two men. HEmlock 1380.

HOUSEKEEPING ROOMS

FURNISHED

TWO rooms, kitchenette, adjoining bath. Priv. ent., front and rear. WEst 1561.

TO one or two business women, very attractive room and kitchenette. Every conv. Priv. family. Refs. IVy 5460-J.

358 CAPITOL AVE.—Two connecting front rooms, mod. conv., except steam heat. $30.

ONE or two housekeeping rooms; walking dist. Bath, lights, phone. MAin 2993.

UNFURNISHED

UNFURNISHED housekeeping rooms, 2 for $10; 3 for $15; 4 for $21.50 per mo., second floor, No. 83 W. Cain St., with good class family; nice rooms.

THREE rooms, kitchenette, bath, steam ht., hot and cold water furn. DEcatur 0689x2.

BUSINESS CARDS

ANY FIRM—ANY SERVICE

LOOK FOR THE HEADING denoting the particular service or article you desire. Or better, read each of them and get many suggestions as to household and business conveniences that you are now doing without simply because it has never occurred to you that the services offered were so easily to be commanded. A DAILY FEATURE.

OLD HATS MADE NEW. The Princess Hat Cleaning Co. 54 HOUSTON ST., IVy 8626, Jn Kalas, prop., used to be with the Atlanta Hatter Broad and Marietta Sts. Straw hats, 25c; Panamas, 50c; felt, 35c; ladies' hats, 50c and 75c. All work done by experienced hatters, guaranteed. We call for and deliver. We clean and dye plumes.

BUILDING MATERIAL. MURPHY DOOR BED CO., 204 Peachtree Arcade bldg.

PORCH AND GARDEN FURNITURE. NOW at our permanent location, better prepared to serve your wants. R. L. Hadden & Son, 108 Highland Ave. MA in-1744.

HOUSEHOLD GOODS MOVED. MOVING?—CALL O. K. TRANSFER CO. WALNUT 4284.

OLD HATS MADE NEW SATISFACTION guaranteed. Mail orders given prompt attention. ACME HATTERS, 20 E. Hunter St.

ROOFING AND REPAIRS. ROOF repairs by expert, roofs furnished and applied. HE. 5487-W.

MATTRESSES RENOVATED. EMPIRE MATTRESS CO.—Mattresses and box springs renovated. MA in-0115.

FURNITURE REPAIRING AND UPHOLSTERING. ATLANTA UPHOLSTERING CO., INC., 116½ S. Forsyth St. MAin 4984

WALL PAPERING AND PAINTING. WE specialize papering and painting. W. C. Irelan, 50 Auburn Ave. IVy 5409.

ROOF REPAIRING. HINDE roof expert, gutters and general repair. WEst 2416.

WIRE WHEELS. REBUILT and REPAIRED Brigman Motors Company, 207-9-11 Ivy St. IV y-2246.

ROOF REPAIRING. Mooney REPAIRS all kinds; twelve mos. guar'teed. HE mlock-1066

TRUNKS AND SUITCASES. ROUNTREE'S 77 Whitehall Street. MA in-1576.

STOVE AND FURNACE REPAIRING. STANDARD STOVE AND SUPPLY CO., expert stove and furnace repairing; chimneys cleaned; all work guaranteed. Phone M. 0357. 154 So. Pryor St.

FURNITURE, REPAIRING AND UPHOLSTERING. FINE furniture refinishing, repairing and upholstering. Ivy 8415.

EXCLUSIVE MILLINERY. [illegible]WELL SHOP, 7th floor Grand [illegible]

BUILDING MATERIAL Williams-Flynt Lumber Co. LUMBER and building material. 236-250 Elliott St. IV y-1093.

SIMPLEX SHORTLAND. PARAGON Shorthand. Simplex. IV. 7043, 10½ Auburn.

PLUMBING AND REPAIRS. PLUMBING, heating systems repaired by experts. Insp., estimate free. H. L. Dickerson. MAin 0550.

PLUMBING AND REPAIRS. CALL IVY 8527, Hall Plumbing Co., New and Repairs, 459 West Hunter Street.

MATTRESS RENOVATING GATE CITY MATTRESS CO. 404 Decatur St. IV y-6478

FURNITURED STORED STORE your furniture with H. J. Peek, 32 Walnut St.; reasonable. MA. 6165-J.

LADIES' TAILORING AND FURRIER. J. GERSON, 218 Peachtree Arcade, furs cleaned, remodeled in latest styles.

TINTING, PAINTING, PLASTERIN ROOMS tinted, $2.00 to $5.00. Leaks stopped. WE st-0630-J. Repair work.

CEMENT. WE serve you. Cement Product Works. We have plenty references. 265 Cooper St. B. F. Lee, Mgrs., MA in-0758-J.

MATTRESS RENOVATING. CAL Shirie, Mattress Co., for high-grade mattress renovating. IV y-3158.

CLOCK AND WATCH REPAIRING. ALSO jewelry repairing. W. Frazier Moore, 407 Atl. Nati. Bank Bldg. WAlnut 2780.

COAL. CALL Stocks Coal Co. for good coal. IV y-0543. IV y-1148.

FURNITURE. FURNITURE—Lowest prices; easy terms. The Favorite Store, 82 Decatur. WA. 1339.

ROOFING AND SHEET METAL WORK ACREE-PRIGDEN ROOFING CO 186 Whitehall Street. MA in-2440

STOVES—REPAIRING. ALL makes stoves repaired. Reasonable price 35 S. Pryor St. MA in-3165.

HEATING AND PLUMBING. DAVEY HEATING & PLUMBING CO. 97 N. Forsyth St. IV y-7097

ROOFING AND REPAIRS. REPAIRING of all kinds roofing, painting, tinting and concrete work. IV y-7138

FURNITURE STORED STORE your furniture with the National Bonded Warehouse. 1000 Marietta St. [illegible]

WANTED—Roommate

FOR young man living in private home; newly furnished room, twin beds; all conveniences. North Side. IVy 1519-W.

BOARDERS WANTED

173 ST. CHARLES AVE., NEAR BONIVENTURE. PRI. HOME; 2 MEALS. $35 EACH. BUSINESS COUPLE PREFERABLE.

COUPLE or two gentlemen, delightful room, two meals, $30 each. IVy 2229-J.

APARTMENTS—For Rent

FURNISHED.

$50.00

IDEAL bachelor apartment for one or two men, private entrance, completely furnished, steam heat, tile bath, Murphy bed, steel cabinet kitchen, walking distance. Call IVy 9041. 50 West Baker St.

3 OR 4 rooms, clean, bright; most conv. locality. 231 W. Peachtree.

TWO furnished and unfurnished apartments, Glen Iris apt., 208 Forrest Ave., 3 and 5 rooms each; front porch; possession Sept. 1. See janitor on premises. Call WAlnut 5700.

5-ROOM lower duplex, elegantly furnished. WAlnut 6033.

SMALL apt., priv. home. Sep. ent. HEm. 2053 mornings, after 5 evenings.

TWO-ROOM furnished apartment; steam heat. Gordon St. WEst 0190-W.

COUPLE can find nice clean furnished apt. with elderly couple. Owner. IVy 3938-W.

UNFURNISHED.

$50 PER MONTH. Nice three-room apartment, north side. WAlnut 5560.

WEST END APARTMENT

IN the Alabama Apts., 67 Gordon St., we have two very desirable apts. of 5 rooms each at $60 per month. J. H. EWING & SONS

APARTMENTS.

NO. 2 AND NO. 6 VERNON APTS., 61 E. Cain street, 6 immense rooms, front and back porches, $82.50 per month. This is a good opportunity for some good business woman to rent rooms and keep boarders. S. B. TURMAN & C. 303-10 Atlanta Trust Co. Bldg. WAlnut 1860. WAlnut 1861.

AVONDALE, APT. 4—58 BASS. 3 ROOMS, sleeping porch, bath, Murphy bed, kitchenette, electric lights free; $35.00. Apply Ewing & Son, agents, Healey Bldg.

IN THE COLONIAL—One 5-room; one 6-room. Best North Side resident section. Large rooms and porches. Perfect light and ventilation. Absolutely comfortable, garage; liberal inducements for extra desirable lessees. Possession September 1; references required. Geo. M. Traylor, owner, Hemlock 4658-J.

LARGE, beautiful four-room apts. Sept. 1. 224 N. Moreland Ave. Best section North Side. IVy 7788-J.

PRIVATE entrance, three rooms, bath, porch; heat, lights, water. No children. 73 W. Fifth St. Phone HEmlock 2186-W.

MODERN apartments, Washington St., near state capitol bldg., suitable for families from two to six people, sleeping porches, front porches, steam heat, hot water, gas ranges, refrigerators, shades, all conveniences, including garages. Apply Murphy Door Bed Co., 204 Peachtree Arcade Bldg.

MODERN NORTH SIDE APT., 6 LARGE AIRY ROOMS, COMFORTABLE, HOME-LIKE. REFS. EXCHANGED. ADULTS. IVY 6185.

5 ROOMS furnished or unfurnished; 2 bedrooms, front and back porch. Glen Iris Apt., 208 Forrest Ave. See janitor or call WAlnut 5760.

THREE rooms, private bath, furnace heat; best section St. Charles Ave. References required. HE. 1265-J.

SECOND floor, 3 large rooms, kitchenette and bath, at 615 West Peachtree. Only $45; heat furnished. See this and call WAlnut 1011.

SECOND floor duplex, 6 rooms, all conveniences, 71 W. 15th St., HE. 1509-J.

NINE rooms, 210 Washington St., strictly modern, steam heat, large front porch, two baths, garage. Rent reasonable to responsible party. Apply Bloom's Smart Shop, 28 Whitehall St.

EFFICIENCY of six rooms; less furniture and house work; superior location, design, construction and equipment. The St. Julien, 6 Ponce de Leon Court. HE. 3400.

2 AND 3-room apt., attractive, light, airy; steam heat, tile bath; reduced to $42.50 and $45. 195 Angier Ave., E. of Blvd.

SPLENDID first floor apt.; walking distance, 3 large rooms and bath. W. P'tree cars. HEm. 4641-W. 11 Baltimore Place.

520 N. BOULEVARD. 4 AND 6-ROOM apt., strictly high-class, $70 and $80; references. HE. 6068.

FIVE cool outside roms, steam heat, every convenience; no children. 540 N. Boulevard.

GET a 4-room front apartment, 486 North Boulevard. Only $65. Walnut 3906.

DESIRABLE 6-room flat, Forrest Ave., every conv., $50. WAlnut 2880.

NORTH SIDE—Beautiful small apartment. M. C. Kiser Real Estate Co., Candler Bldg.

MODERN HEATED APT. CALL M. 3408.

FURNISHED OR UNFURNISHED.

5 OR 6-room furnished or unfurnished, modern apt.; steam heat; immediate possession. Apt. 1, 310 N. Jackson St.

ROOMS—For Rent

FURNISHED

WELL-FURNISHED room in North Side steam-heated apartment, with private family; no children. Two beds, comfortable and quiet; adj. bath. Half-block from P'tree, on car line. Gentlemen only. Reference required. Call HEmlock 4654-J.

PEACHTREE INN 391 P'TREE ST. I. 7205. Commercial and family hotel. Hot water at all hrs., $3 to $5 week; 75c to $1.50 day.

THE ADOLPH ROOMS — Up-to-date. Price $30 $35 $40. 10½ East Harris St. IV y-6887

NICE steam-heated room, private bath, garage, private home, 14th St. HE. 18[illegible].

ELEGANT Ivory-furnished rooms, steam heat, adj. bath. 140 Trinity Ave. Apt. 1.

ATTRACTIVE room, heated; all conveniences, in priv. home. W. Peachtree and 11th Sts. section. HEmlock 4993.

LARGE room, also single room, to gentlemen or business ladies. WE. 1836X2.

SUITE of rooms in delightful Peachtree apt. Refined gentlemen. HEmlock 0978-J.

NICE, steam-heated room, half-block of Ga. Terrace. Gentlemen. HEmlock 5727-W.

ELEGANT rooms for ladies, couples and gentlemen. Close in. 195 Ivy St.

STEAM-HEATED front room, adj. bath, North Side apartment for gentleman or bus couple. Ref. HEmlock 3748.

NICELY furnished room, North Side, private home, conv. to meals. HE. 1176-J.

YOUNG man of quiet habits, or trained nurse. New, priv. home; furnace; Linwood sect. Highl'd car; $20. Ref. exch. I. 5270x1.

STEAM-HEATED, large room, adjoining bath; new fur. throughout; priv. family; gents or business couple; ref. Ivy 1124x1.

ONE or two bedrooms for couples or nurse, in private home on north side; meals when desired. IVy 7970-J.

UNFURNISHED.

3 NICE connecting rooms, with all conveniences. Water, lights and phone furnished. $27.50. Apply 40 Atlanta Ave.

THREE nice, large, connecting rooms; all conv. Grant Park section. 638 Woodward.

TWO rooms and bath, 150 Elizabeth St., $30. WAlnut 0033.

THREE rooms, four blocks from capitol; no children. 130 Crew St. MAin 3342-J.

HOUSES—For Rent

FURNISHED

FOR RENT or sale, seven-room house, completely furnished, suitable for two families. IVy 4749.

UNFURNISHED

EXCELLENT nine-room, two-story house in doctor's section of Forrest Ave., within two blocks of Peachtree St. Owners are willing to remodel and install heating plant. Will give long lease. Will lease only to doctors or professional men. Adair Realty & Trust Co.

FOR RENT—Six-room house, 400 State St., electric lights, gas, garden space; rent $27.50 per month. Call Main 5918 or call at 124 Whitehall St.

NEW six-room house, hdw. floors, all conv. Garage, side drive. 429 East Columbia Ave., College Park. East Point 1012-J.

NEW four-room duplex, $35.00. Adair Park. Long Cons. Co., 204 Cascade Ave. W. 2479.

HOUSES—Wanted

UNFURNISHED.

IS your property rented? Our expert service, backed by hard work, gets results. Empire Trust Company, Walnut 6186.

REAL ESTATE—For Sale

NORTH SIDE.

126 JUNIPER STREET, CORNER FIFTH STREET

4 BEDROOMS, 2 baths, hardwood finish, 2-room servants' house; lot 60 feet wide; valuable corner. Owner leaving Atlanta. Price reduced to $12,500, on terms. Exclusive sale.

JAMES L. LOGAN WAlnut 3416-3417.

HOW'S THIS?

A NEW brick bungalow with five nice rooms and breakfast room; hardwood floors throughout, Arcola heat; nice lot, $7,000; easy terms. Call Mr. Brogdon.

DOLVIN & THOMPSON WAlnut 3585. 1409-10 Candler Bldg.

A STORE LOT

CORNER Georgia Ave. and Crew St., 50x195, only vacant lot left on the street. Suitable for stores or filling station. The best buy in Atlanta in business property for $3,250.

Carl Fischer, WAlnut 3241

A REAL BARGAIN

LOOK at 40 and 44 Maryland Ave., 1 block off of Virginia Ave., 2 new six-room bungalows, steam heat and all conveniences; small cash payment, balance like rent. These are the most reasonable price houses in Atlanta. Owner, Walnut 2749.

NORTH side restricted residences and apartment properties or building sites of the better class, my specialty. Whether you wish to buy or sell, consult me; I can satisfy the most discriminating. Large list to select from. Clients waiting to buy.

F. V. BRUCE 711 Silvey Bldg. Phone Walnut 3422.

ATTRACTIVE 5-room bungalow, all city conveniences; on car line. Wal. 1011.

HIGHLAND AVE., 6-room house; all conv., $4,750. W. A. Lee, Walnut 4354.

SEE PETERS PARK for BUNGALOWS, LOTS PETERS LAND CO. 710 PETERS BLDG.

ANSLEY PARK—Level, shady lot, 60x160 for $1,800. Chas. L. Greene. Ivy 4383.

LET us buy, sell and rent for you. Davis & Davis. 707 Ga. Savings Bk. Bldg.

LOOK AT 84 POLO DRIVE. ANSLEY PARK. WALNUT 2749.

A MAGNIFICENT little home on Penn Ave., near 4th St. WAlnut 5101.

SPECIAL TODAY

IN BROOKHAVEN HEIGHTS, lot 50x212, $550; $20 cash, $12.50 per month. Hem. 2046. Wal. 5397.

A NEW brick bungalow, 6 rooms, North Side, good section, large lot, for sale by owner. IVy 7970-J.

DESIRABLE building lots, Berry Collins & Co., WAlnut 2200.

MISCELLANEOUS.

FOR SALE—At Copperhill, Tenn., a thriving copper-mining town, 2-story building; bottom story is store room, excellent location. Also dwelling house and lot in rear. House fronts another street; has all modern conveniences; close to school. Will sell either building or house, or both. Easy terms. F-347, Constitution.

WE SELL COLORED HOMES Whitehall Loan & Realty Co. 106½ Whitehall St.

A. Graves sells homes, lots, rent property and farms. 12½ Wall st.

INMAN PARK.

INMAN PARK SPECIAL

A LOVELY 6-room bungalow that is being sacrificed for sale, account of owner being transferred out of city. You will agree with us that it is a beauty and a bargain. He wants to sell before the 15th. Call for appointment to see this.

NEAL-LENHARDT CO. 1001 Atlanta Trust Co. Bldg. WA. 2534.

SOUTH SIDE.

$150 CASH, $20 MONTH

HERE is your chance to own a home, nice 5-room house on newly paved street in Grant Park section. All conveniences except furnace. Call Mr. Philips, WAlnut 3587.

SOUTH SIDE

A DANDY new six-room bungalow, pretty corner lot. Will sacrifice. Act quick. WAlnut 0024. 331 Healey Bldg.

SOUTH SIDE—Extra good 6-room residence on East Georgia avenue, near the park, for $4,250; $500 cash. Now used for two families. This is a bargain. E. L. Harling, WAlnut 5324.

HOMES on easy payments, without mortgage. W. D. Beattie, 207 Trust Co. of Georgia bldg. Walnut 2811.

365 E. GA. AVE., 6 rooms; modern, large lot; garage. Owner. Wa 1180.

VACANT LOTS

KIRKWOOD, splendid lots, 50x184; imp. $100 down, $25 month. K-638, Constitu.

AMSTERDAM lots, 52x200; will take auto part payment. MAin 3732.

Moreland Park Lots, $99 up; $10 down, $1 per week. Handley-Irwin Co., Walnut 5644. 50 Arcade.

SUBURBAN.

67-ACRE DeKalb county farm, 11 miles of Atlanta, 7½ miles south of Decatur, $75 acre. 176 acres rolling land, two miles of St. Mountain, $40 per acre. Fletcher Pearson. 336 Trust Co. Ga. Bldg.

CENTER of Kirkwood, 2 new 6-r. bungalows, ready Sept. 15. WAlnut 4994.

SALE OR EXCHANGE

FOUR well-improved farms, totalling 736 acres, near Atlanta, sell or exchange for city property. L. S. Webb, 182 McAfee St. HEmlock 2544-J.

CITY AND FARM property sold and exchanged. (Ask for list).

W. R. LIGHTFOOT 2 N. Pryor St. Walnut 5013.

COUNTRY land and income property to trade for property in Georgia or adjoining states. Write for catalog. Austin Realty Co., Oakland, Cal.

WAREHOUSE—For Rent

FOR RENT—Large warehouse, 280,000 sq. ft., 3 sections. Well located. Tracks on both sides of building. Capacity, 55 cars. Will rent entire building or one or more sections. Phone WAlnut 5650. Shippers' Compress Co.

STEAM-HEATED brick warehouse with trackage for 5 cars, just off Marietta street, sprinkled and low insurance. Heavy cement floors—will make alterations to suit desirable tenant and give long lease at 15 cents square foot. Walnut 2550, ask for Mr. Wilson.

For Rent—Business Property

ARCADE space for rent. Robt. R. Otis, 200 Arcade.

DESK SPACE—For Rent

DESK SPACE, use of phone, nicely equipped office. Call 810 Candler Bldg.

Use Constitution Want Ads

REAL ESTATE—For Sale

WEST END.

WEST END

THE most beautiful building lot in West End. Corner location. 66x150, large oak shade trees. This lot suitable for duplex or modern apartment. Be sure to see this. (1753).

"INVEST A LITTLE —GET A LOT" WAlnut 4100.

WEST END PARK $6,500

BUNGALOW—5 rooms, 3 sleeping porches; corner lot 50x170. One of the best buys in West End. Exclusive. Shown by appointment. Call Frank Irwin, WAlnut 1936.

CLIFF C. HATCHER INSURANCE AGENCY

WEST END NEW HOME

SIX rooms, besides bath and breakfast room, Holland furnace, hardwood floors, fire-proof roof, cement side drive, garage, large lot. Price, $7,000; cash only $1,000, balance easy terms.

McJenkin Ins. & Real Estate Company Call Mr. Sanders or Mr. Grimsley. WAlnut 1259. 313 Atl. Tr. Co. Bldg.

$3,500—MODERN 6-room bungalow, in first-class condition, every convenience, level lot, 60x265, garage, side drive, chicken court, good garden; easy terms. This is a good location and great bargain. C. A. Forsyth, 102 Central Bldg. MA. 2882.

NEW 7-room brick, all convs., small cash payment. Ivy 6973.

REAL ESTATE—Wanted

AM LOCATING HERE AND WANT SMALL HOUSE ON NORTH SIDE. MUST BE SMALL CASH PAYMENT. Box K625 Constitution.

WE HAVE clients for several high-class bungalows in good sections on lease or monthly contracts. Let us rent yours—personal service. We can sell your property. List it with us today.

BROWN-BEASLEY CO. 210 Ga. Savings Bank Bldg., Walnut 2031

IF you have a house on South Side or in Grant Park section for sale quick between $3,500 and $4,000, phone today. WA. 2534.

WANTED—Eight or 10-room home, this side of Tenth street; not over $12,000. WAlnut 4975.

BOULEVARD PARK home wanted for customer. James L. Wright. WAlnut 0024.

LIST your property with W. O. May. 401 Austell Bldg. Walnut 3640.

LIST your property for sale with Fitzhugh Knox, 215 Peachtree St.

HAVE several ready buyers for improved vacant city property. Brotherton & Callahan, 250 Arcade. Phone Walnut 2115.

ATLANTA REAL ESTATE AGENTS.

BEN R. PADGETT. Real Estate, Loans and Leases. 60 Marietta St. WAlnut 4100.

LET us sell, buy and rent for you. LANE & WATKINS. 24 Walton St. WAlnut 45[illegible]

W. L. & JNO. O. DUPREE 514-15 Atlanta Trust Co. Bg. WAlnut 001[illegible]

S. W. CARSON—Real estate for sale or exchange. 414 Atlanta Trust Co. Bldg.

WE specialize in homes and home sites. BARRETT & CO. 327-8-9 Grant bl. WA. 57[illegible]

JESSE DRAPER. WAlnut 0080. 519 GRANT BUILDING

MERCHANTS & MECHANICS BANK, 33 N. FORSYTH ST. WAlnut 53[illegible]

CALHOUN COMPANY. Metropolitan Bldg. WAlnut 25[illegible]

J. R. SMITH & M. S. RANKIN 66½ North Forsyth St. WAlnut 06[illegible]

The Minter Homes Co. WAlnut 2027

M. L. THROWER 39 North Forsyth St. WAlnut 01[illegible]

AFTER TRYING OTHERS, TRY US. SALMON CO. WALNUT 3067.

REAL ESTATE and renting. Trust Co. of Ga. WAlnut 2165.

J. R. NUTTING & CO. 1001 Ga. Savings Bank Bldg. WAlnut 015[illegible]

CHESTNUT-DENNY CO. One Gould Building. WAlnut 36[illegible]

SHARP & BOYLSTON. 90 North Forsyth St. IVy 1871.

REAL ESTATE bought and sold by Chas. Cone Realty Co. WAlnut 0840.

GRANT-JETER CO., ground floor Grant Bldg., Forsyth St. entrance. WAlnut 541[illegible]

TYRE WATSON REAL ESTATE 224-225 Candler Bldg. WAlnut 28[illegible]

FOR choice homes, see Benj. D. Watkins Co., 19 Walton St. WAlnut 067[illegible]

CLIFF C. HATCHER INS. AGENCY Real Estate Dept., WAlnut 1986.

A. S. ADAMS-CATES CO. 204-11 Grant Bldg. WAlnut 547[illegible]

J. H. EWING & SONS. 25 WALTON STREET. WAlnut 1811.

FARM LANDS—For Sale

FOR SALE—100 acres of farm land, on South River; 35 acres under cultivation. Plenty of spring water. Located in DeKalb county; will make a beautiful summer home. Also grist mill, gin house and two gins; cement store house, with plenty of water power. Located on Dog River, near Douglasville. Want to dispose of this as I have no time to look after it. Will sacrifice for cash. O. L. Stamps, Rome, Ga.

160-ACRE FARM, seven-room house, plenty good water, close to school, church, market; $2,000 gets place. Write W. T. Lambert, Berry, Ala., Rt. 3.

A FINE APPLE ORCHARD IN HABERSHAM COUNTY, 125 ACRES, 60 ACRES IN APPLES, TREES TEN YEARS' OLD, ONE OF THE BEST IN THE STATE. A GOOD CROP OF APPLES. WILL TRADE FOR OTHER PROPERTY OR STOCK OF GOODS. APPLY TO M. B. PITTS, ELBERTON, GA.

FOR SALE—Orange grove, strawberry, truck land; general farming. S. J. Denmark, Box 224, Mulberry, Fla., Polk Co. Over 300 asphalt roads in county.

Farms THOS. W. JACKSON, FOURTH NATI BK. BLDG.

Unfurnished Apts. for Rent | Unfurnished Apts. for Rent

SUBSTANTIAL REDUCTIONS IN CLOSE-IN APTS.

THE HELENE—240 Courtland street—
No. 2, 6 rooms and front porch, first floor. Price ... $70.00
No. 4, 6 rooms and front porch, second floor. Price ... $70.00

THE HERBERT—244 Courtland street—
No. 2, 6 rooms and front porch, first floor. Price ... $70.00

THESE APARTMENTS WERE PRICED AT $77.50.

GRANT-JETER COMPANY GRANT BLDG., GROUND FLOOR WALNUT 5415.

REAL ESTATE—For Sale | REAL ESTATE—For Sale

SUBURBAN ESTATE

EXTRAORDINARY VALUE—12 MILES FROM ATLANTA

CONSISTING AS FOLLOWS:

200 ACRES FERTILE LAND	5 TENANT DWELLINGS
10-ROOM RESIDENCE	3 BARNS
2-STORY BRICK STORE	1 WAREHOUSE

The residence, erected at a cost of $12,000, is equipped with all conveniences, including HOT AND COLD WATER AND ELECTRIC LIGHTS.

THE LAND is DARK, STRONG, RED SOIL and is in a HIGH STATE of cultivation.

This place is 12 miles from heart of Atlanta and situated in Mapleton, Ga., on the BANKHEAD HIGHWAY ROAD, thus making it one of the most desirable estates that has ever been offered at the price of $35,000.

Three years ago the owner refused A CASH offer of $75,000. However, since then his wife died, and he says sell.

This is an exceptional BARGAIN and a rare opportunity for some one to get possession of an ESTATE that is being sold at 40 cents on the dollar.

For further information, write, wire or call Mr. Adams, manager real estate and loan department.

DRINKARD INSURANCE AGENCY 215-16 Walton Building EXCLUSIVE SALES AGENTS Walnut [illegible]

Shrewsbury-Talbot
Atlanta

America's Finest Tailoring Bears This Label.

A new quality of tailoring has been created.

Woolens of exclusive design woven from the FINEST of Australian yarns—the most expensive fabrics we could find in America. May we show them to you?

C. P. TALBOT CO.
Auburn Avenue, at Peachtree
UPSTAIRS TAILORS

OFFICE SUPPLIES
WEBB & VARY COMPANY
49-51 AUBURN AVENUE
ATLANTA

Song Festival
and
Back-to-School Rally

Atlanta Auditorium

Sunday Afternoon, Sept. 10, 3 O'Clock

Under direction of the famous song leader, MR. FRED CARBERRY, of Milwaukee.

Musical Program in Charge of MR. CHARLES SHELDON, City Organist

We extend a cordial invitation to all children of school age, their parents and their friends, to attend this Festival as guests of the Atlanta Rotary Club and the Atlanta Parent-Teachers' associations.

NO CHARGE NOR COLLECTION

"Let's Sing Our Way Back to School"

Education---

particularly a college education, requires money. Many a boy's or girl's education has been cut short by a father's death.

A life insurance policy will help insure an education for your children.

Wilmer L. Moore, Jr.
GENERAL AGENT
The Southern States Life Insurance Co.
217 Healey Building

Non-resident client wishes to sell a number of high-class seven per cent loans on Atlanta properties. Details upon request.

J. E. Van Valkenburg,
Trust Company of Georgia Building

CORDS---FABRICS

MADE TO RESIST THE TOUGHEST ROADS. In one Quality only—THE HIGHEST. Equal to any—Better than the Majority.

FREE TUBES

SIZE	FABRIC	CORD
30x3	$ 6.50	
30x3½	7.50	$10.50
32x3½	9.50	13.25
31x4	10.50	s.s.15.40
32x4	11.95	15.50
33x4	12.50	16.50
34x4	12.95	17.25
32x4½	16.00	21.50
33x4½	16.50	22.50
34x4½	17.60	22.75
35x4½	18.25	22.80
36x4½	18.50	22.90
35x5	19.50	24.75
37x5	20.50	27.50

SEND $2.00 DEPOSIT
THE LOWEST PRICES ON QUALITY TIRES

Peachtree Tire Company
8 W. PEACHTREE IVY 4958
Opposite Capital City Tire Co.

EPISCOPAL INCOME EXCEEDS EXPENSES

Portland, Ore., September 8.—Lewis B. Franklin, vice-president and treasurer of the council of the Protestant Episcopal church in the United States, reported today at a joint meeting of the house of bishops and house of deputies at the triennial convention here that for the first time in several years the income of the general church in 1920 and 1921 had exceeded expenses, the total excess being 352,954.91 which was applied toward reduction of the accumulated deficit of past years.

Mr. Franklin then presented to the convention the proposed general church program for the next three years, as adopted by the national council. This provides the maintenance of the existing work of the general church in missions, religious education and social service throughout the world, and for advance work in every field. The maintenance items make up that part of the program called the budget and call for the expenditure in three years of $12,600,000. The advance work is grouped under the heads of priorities, and calls for $8,399,071, making a total of $20,909,071.

AUSTRALIA
HONOLULU, SUVA, NEW ZEALAND
The Well Equipped Royal Mail Steamers. "Niagara" (20,000 tons), Sept. 22 Nov. 24 "Makua" (13,500 tons), Oct. 20 Dec. 22
Sail from Vancouver, B. C.
For fares, etc., apply Can. Pac. Railway, Healey Bldg., cor Forsyth and Walton Sts., Atlanta, or to Canadian Australasian Line, Winch building, 741 Hastings St., West Vancouver, B. C.

HOLLAND AMERICA LINE
NEW YORK TO ROTTERDAM
Via Plymouth, Boulogne-Sur-Mer

N. Amsterdam ....Sept. 16 Oct. 21 Nov. 25
Noordam ....Sept. 23 Oct. 28 Dec. 2
Rotterdam .... Sept. 30 Nov. 4 Dec. 9
Ryndam .... Oct. 7 Nov. 11 Dec. 16
VOLENDAM (new) ....Nov. 18 ......
Passenger Office, 86 N. Forsyth St.

TALLULAH-ON-THE-LAKE
Tennis, swimming, boating, fishing, mountain climbing. Orchestra for dancing. Excellent cuisine. Most picturesque scenery in America. Bracing mountain air. September in the Blue Ridge is wonderful. Rates, $12.50 to $20 per week; $3 and $3.50 per day. Write or wire for reservations.
CLIFF HOUSE, Tallulah Falls, Ga.
J. E. Harvey, Proprietor.
Ralph Lenz, Clerk.

TIRES
3 DAYS ONLY

6,000—— Miles ——8,000

	FABRIC.	CORD.
30x3	$ 6.45	$ 7.95
30x3½	6.95	8.95
32x3½	8.95	14.50
32x4	12.25	17.00
33x4	12.50	18.00
34x4	12.75	18.75
34x4½	15.95	21.95
36x4½	16.45	24.00
33x5	18.50	24.75
35x5	19.50	26.95
37x5	19.75	28.95

BUY YOUR TIRES THE CHAIN STORE WAY
Mail Orders Filled Promptly
Send $2.00 Deposit
NATIONAL CHAIN TIRE SHOPS
Spring at Marietta Ivy 7394

ANNOUNCEMENT

I desire to take this opportunity to express my deep appreciation for the loyal support and suffrage of my friends for my candidacy for chief of construction.

I entered and made this race independent of any faction or interest and accept defeat without bitterness. I hold the highest personal regards for each of my former opponents and in their runover campaign I shall not presume to dictate or interfere with how my friends vote.

Respectfully,
W. W. LOTSPEICH.

PEABODY
BALTIMORE, M. D.
The Leading Endowed Musical Conservatory in the Country
Scholarships. Operatic training. Tuition in all grades and branches. Circulars mailed.

NOTICE TO GENERAL AND MECHANICAL CONTRACTORS.

Bids will be received on or before 3 p. m. Thursday, September 14, 1922, by Board of Education, City of Atlanta, on general contract work and mechanical work for Pittsburgh Colored Elementary School building.

The character of contracts and subdivision of estimates, both general and mechanical, to be as called for on the bid blank.

Bids to be addressed to the Board of Education, in care of Mr. J. N. Landers, City Purchasing Agent, and indorsed on the cover for general contract work, "Bids for school building, Pittsburgh Colored Elementary," and for mechanical work, "Bids for mechanical work, Pittsburgh Colored Elementary School."

Each bid must be accompanied by a certified check in the sum of 2 per cent of base bid, both general and mechanical, under the conditions of the specifications.

The Board of Education reserves the right to reject any or all bids and waive technicalities.

Plans and specifications by G. Lloyd Preacher & Company, Architects, and bid blanks may be procured at the office of the Supervising Architect, A. Ten Eyck Brown, 717-20 Forsyth Building, at his discretion.

(Signed) J. N. LANDERS,
City Purchasing Agent.

NO DEVELOPMENTS IN CANDLER CASE

With Luther Z. Rosser, attorney for Mr. and Mrs. Clyde Byfield, reported to be still in New York, and with Mrs. Walter T. Candler reported still preparing to leave California for Atlanta, there were no new developments in the Byfield-Candler case, Friday.

Following an exclusive interview with Mr. and Mrs. Byfield appearing in The Constitution Thursday morning, both told newspaper reporters that they had nothing further to say about the case.

WITH SMILE ON LIPS, HE DIES ON GALLOWS

Fort Madison, Iowa, September 8. Ira Pavey was hanged today for the murder of Claude Lentner, the first hanging in Iowa in 12 years.

Pavey sauntered to the gallows smoking a cigarette and addressing those around him with the banter he has kept up since his imprisonment. He stood on the platform with a smile and as the hanging shroud was being fitted he called: "So long everybody, warden, tell my mother good bye."

Funeral Designs A Specialty
Say it with Flowers
Stallings FLOWER SHOP
138 Peachtree St. Ivy 7919
41 Peachtree St. Walnut 5871

MAGNOLIA CEMETERY

PROFESSIONAL CARD.
P. H. Brewster — Mark Bolding
Albert Howell, Jr. — Hugh Howell
H. M. Dorsey — W. P. Bloodworth
Arthur Heyman — R. G. Stephens
Dorsey, Brewster, Howell & Heyman.
Lawyers
507 to 521 Connally Building, Atlanta.

Notice to Public

I sold my business near the Atlantic Steel Company on the 19th of August to W. L. Brown. I will not be responsible for any debts that are made from that date.
LOUIS WEINER.

PARKER'S HAIR BALSAM
Removes Dandruff-Stops Hair Falling
Restores Color and Beauty to Gray and Faded Hair
60c. and $1.00 at Druggists.
Hiscox Chem. Wks. Patchogue, N. Y.

FOR HEALTH AND NUTRITION. BRAIN AND BRAWN
Eat GLUTEN PLUS BRAN BREAD
THE GLUTEN PLUS BRAN BREAD CO.
PHONE WALNUT 2900

Don't Miss This 2-lb box of Assorted Chocolates and Stuffed Dates
All for $1.00
MARTHA WASHINGTON CANDY SHOP
108 No. Forsyth Street
Opposite Howard Theatre

Daffodil Cakes Are in Large Variety—
CHOCOLATE, CARAMEL, PINEAPPLE, LADY BALTIMORE, LEMON CHEESE, POUND CAKE, and others, besides the special cakes which we bake to order for parties, weddings, anniversaries, etc.
There is a variety of cookies too—enough to cover any occasion.
The Daffodil
111 North Pryor.

Let Us Demonstrate the
NOISELESS TYPEWRITER
TO YOU
1st, Durability — 2nd, Speed
3rd, Ease of Operation — 4th, Manifolding
—ASK YOUR BANKER, HE KNOWS—
Manufactured by the NOISELESS TYPEWRITER CO., Middletown, Conn.
For Sale by
DIXIE TYPEWRITER CO.
220 HURT BLDG.
Tel. Ivy 6290. Atlanta, Ga.

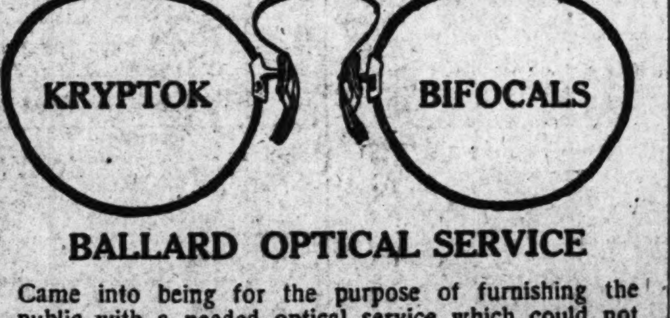

BALLARD OPTICAL SERVICE

Came into being for the purpose of furnishing the public with a needed optical service which could not be questioned as to knowledge, skill and dependability. Naturally during nearly a quarter of a century of such service our business has grown to such an extent we feel proud. The better oculists, physicians, and people in all walks of life, who have been to us and know what service is, will recommend us. Just ask any of them.

WALTER BALLARD OPTICAL CO.
105 Peachtree St. (Clock Sign) Atlanta

MOSS IS BADLY HURT WHEN CAR TURNS OVER

S. S. Moss, of Covington, Ga., was seriously injured Friday night when the car he was driving turned turtle, after hitting a sand pit in the road. Lillie Roberts, age 19, Moss' companion, was slightly injured. Two other occupants escaped with minor scratches.

Physicians at Grady hospital, where Moss was taken, say that his skull may be fractured.

Moss, who did not lose consciousness, said he and his friends were on the way from Covington to visit his brother prior to his entering the University of Georgia, where he says he is enrolled.

BIRTHS REPORTED

To Mr. and Mrs. H. M. Short, 204 Avery street, boy; August 29.

To Mr. and Mrs. W. H. Bearden, 112 South Ashby street, boy; September 3.

To Mr. and Mrs. E. O. Doyle, 302 Oak street, girl; August 26.

To Mr. and Mrs. J. A. Bone, 45 Crescent avene, boy; August 16.

To Mr. and Mrs. L. W. Kaufman, 86 Capitol avenue, girl; July 15.

To Mr. and Mrs. W. G. Roberts, 182 McLendon street, boy; August 29.

To Mr. and Mrs. L. G. Baldwin, 11 Crescent avenue, boy; August 17.

To Mr. and Mrs. J. C. Paul, 166 Atwood street, girl; August 21.

To Mr. and Mrs. D. H. Motter, 76 Hendrix avenue, girl; September 2.

To Mr. and Mrs. J. C. Steele, 2 Charleston avenue, Lakewood Heights, boy; August 20.

Nearly 12,000 persons were killed and 1,500,000 injured last year in automobile accidents caused by carelessness.

TALLULAH FALLS
Sunday excursion train discontinued September 3rd. Sundays, September 10th, 17th, 24th tickets will be good only on regular train No. 16 leaving Atlanta 6:40 A. M.
SOUTHERN RAILWAY SYSTEM

It Is Time To Buy That New Fall Suit NOW

You will benefit by placing your order now. Make your selection from our large assortment of Imported and Domestic All-Wool Fabrics.

$35.00 and up

Three Little Tailors
Sam Cohen, Manager
Alterations Remodeling
42 Peachtree St.

Tube Free
TODAY ONLY

Price without quality does not mean anything. Last Saturday was the largest retail day we have had in two years. Why? Our tire is standing up and they come back for more.

Fabrics, 6,000 Miles; Cords, 8,000 Miles.

SIZE	FABRIC	CORD
30x3	$ 6.95	....
30x3½	7.95	$10.95
32x3½	10.80	13.75
32x4	12.95	16.50
33x4	13.50	17.50
34x4	13.95	18.50
32x4½	16.70	23.25
33x4½	17.20	23.50
34x4½	18.60	23.75

Mail Orders Filled Promptly. Send $3.

SOUTH ATLANTIC TIRE SALES CO.
234 Peachtree Ivy 4103

Is Your Business Sick?

When sickness overtakes you, you call the doctor. If in legal trouble, you go to the lawyer.

But when your business gets sick, the inclination is too often to let it rock along and recover of itself. Sometimes it may do it, and again it may lead to bankruptcy.

There is but one safe thing for a weak or ailing business: Call the expert accountant. He will diagnose the trouble and set it on the road to recovery. Try it.

ALONZO RICHARDSON & COMPANY
Certified Public Accountants,
Atlanta Trust Co. Bldg.,
Atlanta

SPECIAL INCOME TAX AUDIT SERVICE

MORTUARY

MRS. FRANCES HUGHEY.

Mrs. Frances Hughey, 83, died at her home at 765 East Point avenue, Friday morning. Mrs. Hughey is survived by four daughters, Mrs. H. S. Kirkpatrick, Mrs. Ed. Thompson, Mrs. J. G. Terry, of Atlanta, and Mrs. J. B. Reynolds, of East Point, and one step-son, J. H. Hughey. A. C. Hemperley in charge.

MISS CELIA A. NIX.

Miss Celia A. Nix died Thursday after an illness of a week. She is survived by one sister, Miss Susie Nix, with whom she lived, her stepmother, Mrs. M. E. Nix, four step-sisters, Mrs. W. W. McCary, Mrs. R. C. Paris, Mrs. W. N. Glenn and Mrs. T. J. Donaldson, and one step-brother, Charles A. Nix.

MRS. WILLIAM STACKS.

Mrs. William Stacks, age 60, died early Friday morning at her home near Stonewall, Ga., following an illness of about eight months. She is survived by her husband, one daughter and five brothers. H. W. Holsenback company, of Union City, Ga., in charge.

MRS. FLORENCE TORBUSH.

Mrs. Florence Torbush, age 44, died at her home at 10 Bradley street, Friday night. Besides her husband, she is survived by her father, Jim Swann; three sons; three daughters, and two sisters. Awtry & Lowndes in charge.

LODGE NOTICES

A called communication of Pythagoras lodge, No. 41, F. & A. M., will be held at the Masonic hall in Decatur, Ga., this (Saturday) night, September 9, at 8 o'clock, for the purpose of conferring the Master's degree. Visiting brethren are cordially invited to attend. By order of:
H. G. HOLLINSHEAD, W. M.
FLETCHER PEARSON, Secretary.

The regular communication of Bolton lodge, No. 416, F. & A. M., will be held this (Saturday) evening, September 9, at the Masonic temple, Bolton, Ga., beginning promptly at 7:30 o'clock. The Entered Apprentice degree will be conferred. All duly qualified brethren are cordially invited to meet with us. By order of:
W. W. McGRIFF, W. M.
W. J. WOOD, Secretary.

There will be an adjourned meeting of Post B. T. P. A., at the Chamber of Commerce Saturday night at 8 o'clock.
Yours very truly,
J. H. ANDREWS,
Secretary Post B.

Card of Thanks.

Mr. F. W. Friend, Mr. and Mrs. Siegmund Scheuer and family, Mr. and Mrs. I. W. Spielberger, of No. 142 Formwalt street, wish to thank their many friends and relatives for their many kindnesses and floral offerings during their recent bereavement.

SOME OF OUR NEW LISTINGS

A beautiful bungalow in Peachtree Heights on Lake View Ave., situated on a large corner lot.

A brick bungalow on Park Drive in Boulevard Park; nonresident desires to sell.

A new bungalow on Westminster Drive in Ansley Park; also a brick bungalow on The Prado.

A brick house on Oakdale Road near Ponce DeLeon Ave.; situated on a lot 100x500.

These are some of the desirable homes which we can now offer at fair prices.

ADAIR REALTY & TRUST CO.
Healey Bldg. WAlnut 0100

Mortgages for Thirty Years

Since 1890, we have rendered prompt, reliable and courteous service to our clients in the Mortgage Loan Business. If you are in the market for a loan or should you want to lend your funds on safe, conservative mortgages for three to five years at 7% net, call and see us. We also write

— INSURANCE —
Ivy 942 Grant Building
WEYMAN & CONNORS
Founded 1890
S. T. Weyman Bayne Gibson A. B. Chapman

"Everything for the office"
means
Desks, Chairs, Safes and all Office Furniture.
Lithographed and Printed Letterheads and all forms of Printing.
Blank Books, Pens, Ink and all Office Supplies.
FOOTE & DAVIES CO.
Everything for the Office
The Business Men's Department Store
"Five Seconds from Five Points"

Farm Loan Inspector Wanted

An established farm loan company will employ at a good salary a man capable of inspecting and properly valuing Georgia farm lands. Must not be over forty years of age, and must have had actual experience in passing on the value of farms. In replying state what experience you have had, and furnish references. Address
Georgia Farm Loans, Care Atlanta Constitution

$250,000 TO LOAN
On Strictly High-Class Dwellings and Strictly Central Business Property
At 6 and 6½% Expense 2%
CLIFF C. HATCHER INSURANCE AGENCY
222 Grant Bldg. WAlnut 1971

WE SELL 7% FIRST MORTGAGE
Bonds approved by us and secured by Atlanta Real Estate. Correspondence solicited. Call and see us.
Atlanta Trust Co.
Resources $4,800,000.00

Cement, Lime and Plaster
We can ship in mixed cars the day order is received.
Cromer and Thornton, Inc.
Atlanta, Ga.

WE MAKE REAL ESTATE LOANS
AT LOWEST INTEREST RATE
Loans Closed Immediately
$2,500,000.00 Loaned in Atlanta in 1921
ATLANTA TRUST CO.
Resources $4,800,000.00

Funeral Notices

GORMLEY—The remains of Mr. Daniel A. Gormley, who died Thursday, will be taken to Butler, N. J., for services and interment, time announced later by Barclay & Brandon Co.

FREEMAN—The remains of Mrs. Ida Mae Freeman, who died at a local hospital Thursday evening, were sent Friday afternoon by Awtry & Lowndes Co., to Duluth, Ga., for funeral and interment.

BAILEY—Mrs. Susan C. Bailey, of 96 Ridge avenue, died at the residence. She is survived by two sons, Messrs. E. J. and J. L. Bailey; two daughters, Mrs. W. E. Vaughan and Mrs. J. V. Sweatt; one brother, Mr. G. F. Marbut; one sister, Mrs. Mary I. Hamilton. Funeral arrangements will be announced later by Barclay & Brandon Co.

WILSON—The friends of Mr. and Mrs. B. G. Wilson and Dr. and Mrs. S. F. West, of 597 Washington street, Atlanta, are invited to attend the funeral of Mrs. Josephine West Wilson, tomorrow (Saturday) afternoon at 2:30 o'clock from Bethesda Baptist church, Rev. C. A. Norton officiating. Interment in the church yard. A. C. Hemperley, funeral director.

SATTERWHITE—Friends of Mrs. Sarah A. Satterwhite, Mr. J. L. Satterwhite, Mr. and Mrs. R. E. Satterwhite, Mr. and Mrs. J. F. Whitner, Mr. and Mrs. L. B. Huffaker, Mr. and Mrs. O. S. Rakestraw, Mr. and Mrs. C. A. Brock are invited to attend the funeral of Mrs. Sarah A. Satterwhite tomorrow (Sunday) afternoon at 3:30 o'clock from the residence, 101 Hopkins street. Interment at West View. Barclay & Brandon Co., funeral directors.

TORBUSH—Died Friday evening at the residence, 10 Bradley avenue, Mrs. Florence E. Torbush in her 44th year. She is survived by her husband, Mr. J. H. Torbush; her father, Mr. Jim Swann; three sons, Messrs. Henry, Rubin, and Edmond Torbush; three daughters, Misses Leola, Ida and Evelyn Torbush; two sisters, Mrs. A. B. Lunsford and Mrs. T. E. Harpe. Funeral arrangements will be announced later by Awtry & Lowndes Co., funeral directors.

STACKS—Mrs. J. W. Stacks died Friday morning at 4 o'clock at her home near Stonewall, Ga. Mrs. Stacks is survived by her husband, Mr. J. W. Stacks; two daughters, Mrs. Pearl Venable and Miss Nora Stacks; seven sons, Messrs. Marshal, Cleve, Charlie, Sam, Bob, Homer and Virgil Stacks. Funeral services will be held at her home near Stonewall. Interment will be at Red Oak cemetery. Funeral services at 11 o'clock Saturday morning.

FREEMAN—The friends of Mr. and Mrs. Z. A. Freeman, Lucile and Ethel Freeman, Eugene and Charles Freeman, Mr. and Mrs. R. L. Pruitt and family, Mr. and Mrs. P. N. Freeman and family, of Gainesville, Ga., and Mr. and Mrs. W. Y. Freeman and family are invited to attend the funeral of Mr. Z. A. Freeman this (Saturday) afternoon at 3 o'clock from St. Luke's Methodist church. Rev. A. D. Echols will officiate. Interment, Sylvester. Harry G. Poole, funeral director.

COLEMAN—The friends of Mr. and Mrs. R. C. Coleman, Mr. and Mrs. B. P. Suttles, Miss Mildred Suttles, Mr. C. A. Suttles, Mr. Paul Suttles, Mrs. Margaret Coleman, Mr. and Mrs. W. G. Coleman, of Helena, Ga., and Mr. and Mrs. W. H. Tate, of Tell, Ga., are invited to attend the funeral of Mrs. Mary Suttles Coleman, this (Saturday) morning, at 11 o'clock, from the Mt. Gilead church, near Ben Hill, Ga. Interment will be in the church yard. A. C. Hemperley, funeral director.

YORK—Died at his residence, No. 1045 Highland avenue, Friday evening at 7:30 o'clock, Josiah Cowen York, aged 81 years. He is survived by four sons, Ed H. York, of Selma, Ala.; Steele O. York, John H. York, Grady F. York, of Atlanta; four daughters, Mrs. R. I. Thomas, Mrs. J. O. Baxter, Mrs. L. C. Dean and Miss Kathaleen York, of Atlanta; one brother, A. H. York, of Rockmart. Funeral arrangements will be announced later. Awtry & Lowndes Co., funeral directors.

WILLIS—The friends of Miss Zilpha A. Willis, Mr. Robert Willis, Mr. and Mrs. I. F. Styron and family, are invited to attend the funeral of Miss Zilpha A. Willis this (Saturday) afternoon at 2 o'clock from the chapel of Awtry & Lowndes Co., Rev. J. W. Ham officiating. Interment Magnolia cemetery. The following gentlemen are requested to serve as pallbearers and meet at the chapel at 1:30: Messrs. A. B. Krober, A. W. Krober, W. C. Stradley, J. R. Pratt, C. M. Quigley and W. E. Hoffman.

SCOGGIN—Mrs. Lucy Lee Scoggin died Thursday morning in Jacksonville, Fla., in the 77th year of her age. She is survived by her husband, Rev. A. T. Scoggin; three daughters, Mrs. Harry L. Coggins, of Tampa, Fla.; Mrs. Lee Harris, of Birmingham, Ala.; Mrs. J. T. Whitaker, of Atlanta; three grandchildren, Mr. F. W. Coggins, Mr. Floyd E. Coggins, of West Chester, Pa., and Miss Thelma Stewart, of Birmingham, Ala. The remains will arrive in Atlanta at 5:45 a. m., and will be removed to the parlors of Harry G. Poole. Funeral and interment will be announced later.

DONNELLY—Mrs. Samuel L. Donnelly died Friday morning at Albuquerque, N. M. She is survived by her husband, S. L. Donnelly; two sisters, Mrs. Reese Perry and Mrs. Boyd Perry, and her mother-in-law, Mrs. J. J. Donnelly, all of Atlanta. Mrs. Donnelly was a daughter of the late Mr. Gib. Stewart, a prominent citizen of Atlanta. The remains will arrive in Atlanta Sunday night at 9:30 o'clock and will be taken to the chapel of Barclay & Brandon Co. Funeral services will be conducted at the Sacred Heart church Monday, September 11, 1922, at 3:30 p. m., Rev. Father James A. Horton officiating. Interment at West View.

BENSEL—The friends of Mrs. Emma E. Bensel, Mrs. A. F. Drew and Mr. and Mrs. George Hinman and family are invited to attend the funeral of Mrs. Emma E. Bensel, Sunday afternoon at 4 o'clock, from the residence, 66 East Ellis street, Rev. Sprole Lyons officiating. Interment West View. The following gentlemen are requested to act as pallbearers: Dr. John G. Earnest, Colonel George W. Harrison, W. R. Hoyt, Sr., S. W. Carson, R. C. Cassels, L. J. McGill, J. R. Bachman, Paul Fleming, Frank Lake, J. Frank Beck, Dr. Clarence Paine, George B. Hinman, Dr. F. H. Peck, George Napier and Wilmer Moore. Greenberg & Bond Co., in charge.

REEDER—Died Friday afternoon at the residence, 397 Simpson street, Mr. Albert B. Reeder, in his 60th year. He is survived by his wife, five brothers, Messrs. Sam and Tom Reeder, of Callibus, N. C.; Messrs. Lee and Richard Reeder, of Hot Springs, Ark., and Mr. Ben Reeder, of Monroe, N. C.; one sister, Mrs. Della Ford, of Charlotte, N. C. Funeral services will be held Sunday morning at 11 o'clock from Paine's Memorial church, Rev. W. J. DeBardelaben officiating. Interment North View cemetery. Battle Hill Lodge No. 526 F. & A. M., will have charge of the services at the grave. Eureka Council, No. 7, Jr. O. U. A. M., invited to attend. Awtry & Lowndes Co., funeral directors.

8 PAGES OF WORLD'S GREATEST COMICS

COMIC SECTION **THE ATLANTA CONSTITUTION** COMIC SECTION

ATLANTA, GA., SUNDAY MORNING, SEPTEMBER 10, 1922

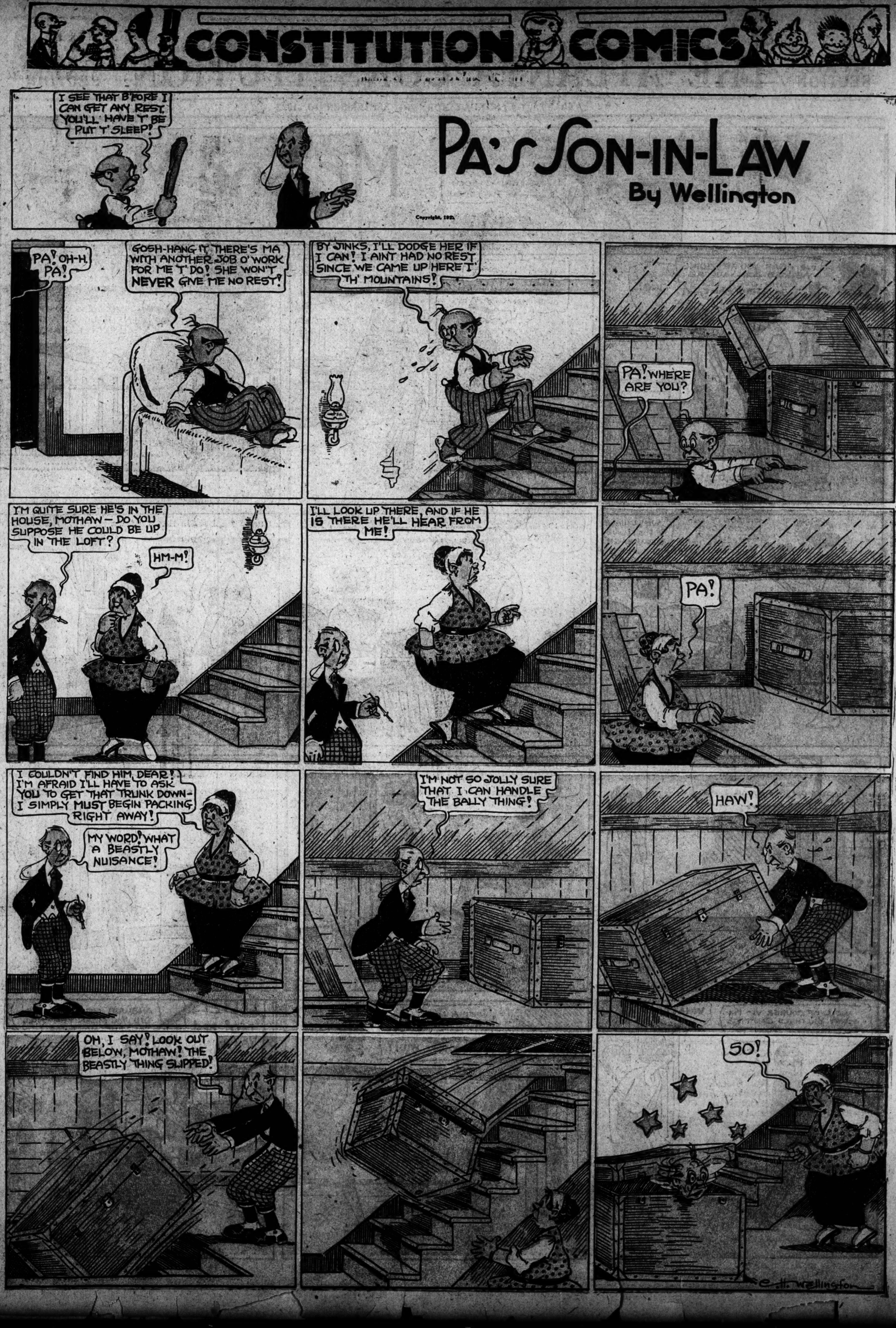
CONSTITUTION COMICS
PA'S SON-IN-LAW
By Wellington
Copyright, 192
I SEE THAT B'FORE I CAN GET ANY REST YOU'LL HAVE T' BE PUT T' SLEEP!
PA! OH-H. PA!
GOSH-HANG IT, THERE'S MA WITH ANOTHER JOB O' WORK FOR ME T' DO! SHE WON'T NEVER GIVE ME NO REST!
BY JINKS, I'LL DODGE HER IF I CAN! I AINT HAD NO REST SINCE WE CAME UP HERE T' TH' MOUNTAINS!
PA! WHERE ARE YOU?
I'M QUITE SURE HE'S IN THE HOUSE, MOTHAW — DO YOU SUPPOSE HE COULD BE UP IN THE LOFT?
HM-M!
I'LL LOOK UP THERE, AND IF HE IS THERE HE'LL HEAR FROM ME!
PA!
I COULDN'T FIND HIM, DEAR! I'M AFRAID I'LL HAVE TO ASK YOU TO GET THAT TRUNK DOWN — I SIMPLY MUST BEGIN PACKING RIGHT AWAY!
MY WORD! WHAT A BEASTLY NUISANCE!
I'M NOT SO JOLLY SURE THAT I CAN HANDLE THE BALLY THING!
HAW!
OH, I SAY! LOOK OUT BELOW, MOTHAW! THE BEASTLY THING SLIPPED!
SO!
C. H. Wellington

CONSTITUTION COMICS

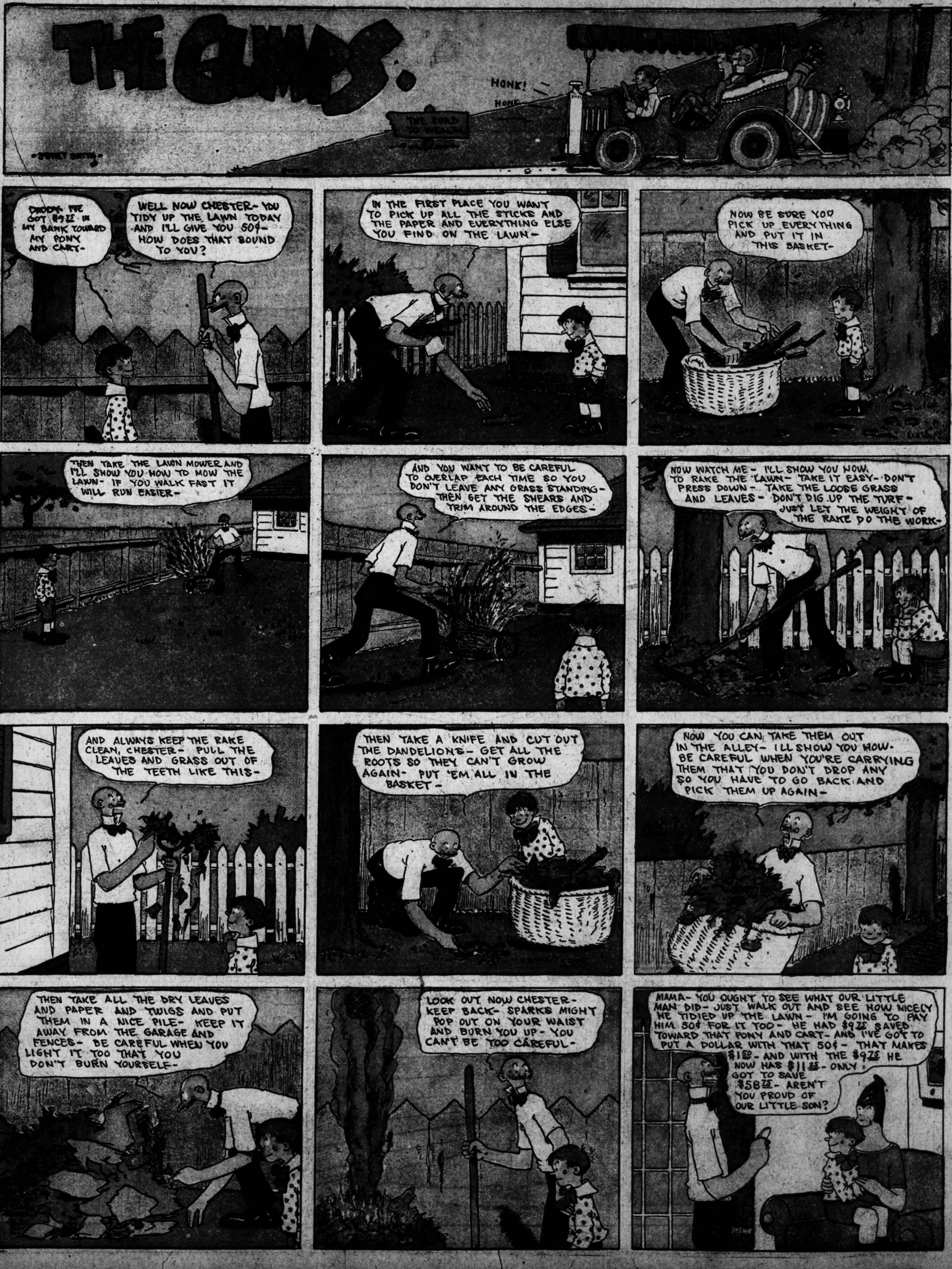

Hairbreadth Harry

Trapping Trappers.

By C. W. Kahles

CONSTITUTION COMICS
SLY SAYINGS BY SLIM JIM
TIM TINKLEHORN SEZ HE DOESN'T LIKE PITTSBURG, STILL, IT SOOTS LOTS OF PEOPLE.
Slim Jim AND THE Force
IF I DONT HAVE SOME FUN WIT DE FORCE TODAY I'M A DUTCHMAN.
LEM TUGGLE SAID HE SAW SLIM HANGIN' AROUND HERE YESTERDAY CAP.
SHUX!! MOST LIKELY HE'S MILES FROM HERE NOW.
CRUN-N-N-K-UNK-A-LUNK-CRUN-N-N-K!!
PEEP-PEEP-MEOW-W-!!
THIS LOOKS LIKE FISHY BUSINESS, AND SLIM JIM FISHY BUSINESS TOO!!
DIDN'T I TELL YOU? THAT'S HIM!! NOW IT'S TO GET HIM, TH' INSECT!!
I KINDA THINK TH' OL' BOYS ARE WISE!!
COSTUMES OF ALL KINDS
I'LL PUT DIS OUTFIT HERE AND GET ANOTHER DISGUISE BEFORE DE OL' COOTS GET HERE.
SH-H-H!
COSTUMES OF ALL KINDS
HOLD ON TO HIM CAP!!
WE'VE GOTTIM!!
AYE-AYE CAP!!
TH' SMART ALEC FOOLED US THAT TIME. LANK AND I'LL RUSH INSIDE AND SEE IF HE'S HIDIN' IN THERE. YOU WATCH OUTSIDE SHORTY.
R-R-R-OWR!!
WELL S'R HE AINT IN HERE!!
C-C-AP-R!! TH-TH-THERE-E!!
SAY!! WHAT'N SAM PATCH IS TH' MATTER HEY!?
COSTUMES
AND HE WAS IN THAT DINGBUSTED BEAR SKIN ALL TH' TIME, AND AS SOON'S YOU AND LANK GOT INSIDE TH' STORE HE RARED UP AND GROWLED, AN' FER A MINIT I WUZ CUCKOO!!
BY GUM IT BEATS TH' DUTCH!!
GO TO COFFEE DAN'S FOR COFFEE AN' COIL.
ARMSTRONG

CONSTITUTION COMICS

Just Boy—Pa Finds His Own Advice Hard to Follow.

CONSTITUTION COMICS

THE KATZIES

They Give Der Captain a Bum Steer.

8 PAGES OF WORLD'S GREATEST COMICS

COMIC SECTION **THE ATLANTA CONSTITUTION** COMIC SECTION

ATLANTA, GA., SUNDAY MORNING, SEPTEMBER 10, 1922